



# LAS VEGAS STADIUM

Monthly Report - June 2019



LAS VEGAS STADIUM



LAS VEGAS STADIUM



# LV Stadium Events Company, LLC

July 30, 2019

Mr. Steve Hill  
Chairman  
Las Vegas Stadium Authority  
c/o Applied Analysis  
6385 S. Rainbow Blvd, Ste 105  
Las Vegas, NV 89118

Dear Mr. Hill:

Enclosed is StadCo's monthly Project Status Report covering the development of the Las Vegas Stadium.

The Project remains on schedule for a Substantial Completion on July 31, 2020.

The Project also remains within its budget. Through the current funding disbursement we have spent more than \$1 billion. Of this, the public sector contribution represents 37% with StadCo and the Raiders supplying the remaining 63%. By contributing an additional \$40 million, StadCo and the Raiders have made several building enhancements possible, the cost of which is reflected in the most current Project budget.

More than 70% of all subcontracted work has been awarded to Nevada-based firms.

The Project continues to outperform its 15% SBE contracting goal, with more than 20% of the subcontracted work awarded to 102 individual SBE firms.

In addition to exceeding our local Small Business contracting goal, we continue to be well above our workforce diversity goal of 38% minority and women participation. More than 60% of the 2 million recorded workforce hours have been filled by minority and female workers.

Sincerely,

A handwritten signature in blue ink, appearing to read "Don C. Webb", written over a faint, illegible printed name.

Don C. Webb  
Chief Operating Officer



Photo Property of Raiders



Photo Property of Raiders



## TABLE OF CONTENTS

Certification	1
Project Budget	2
Status of Design Planning	3
Permit Tracker	4
Project Schedule	5
Compliance / SBE	7
Workforce Utilization	49
Additional Information / Updates	55

## CERTIFICATION

Pursuant to Article 8, Section 8.1 of the Development Agreement between Clark County Stadium Authority and LV Stadium Events Company, LLC dated March 28, 2018, I hereby certify that the information contained within this *"Project Status Report"* is true and accurate to the best of my knowledge.

Sincerely,



Don C. Webb  
Chief Operating Officer  
LV Stadium Events Company, LLC

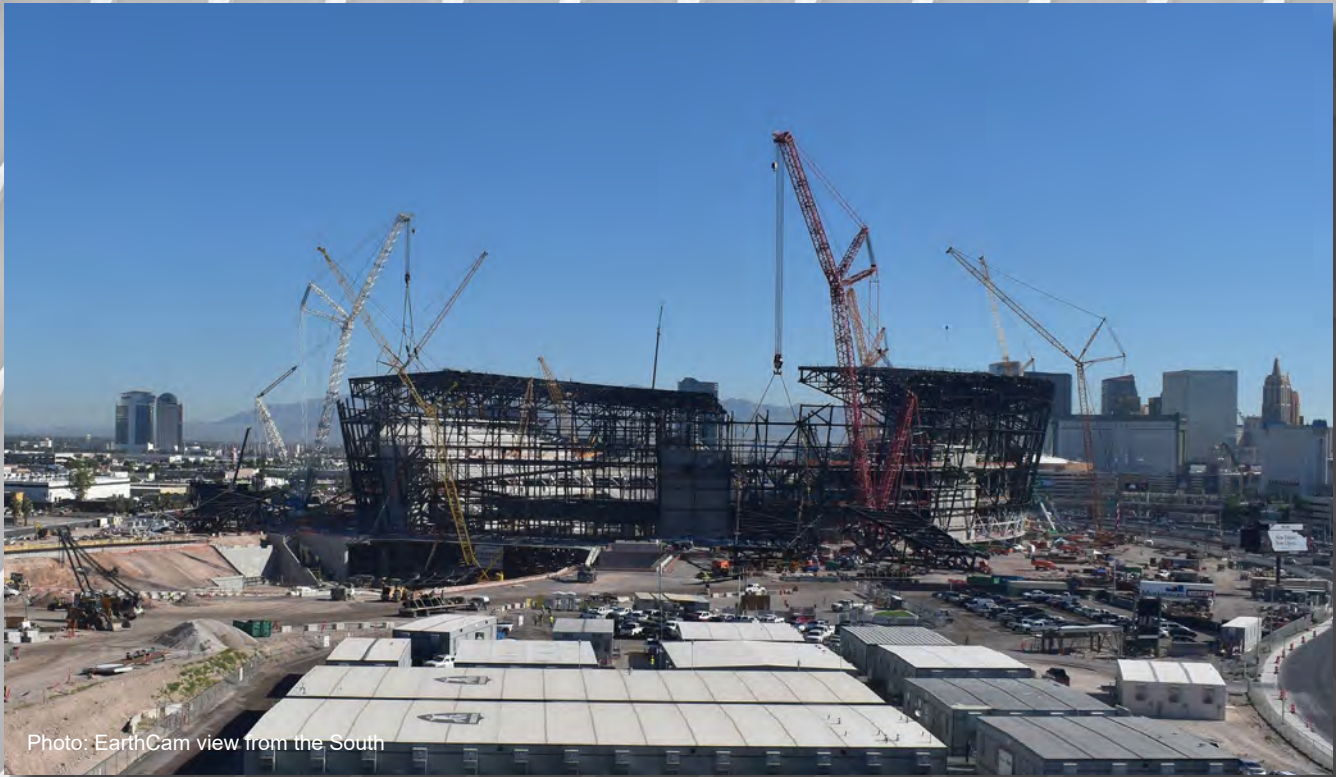

## Stadium Project Budget Report



	Initial Budget	Adjustments	Revised Budget	Total Expended		Balance	
Raiders Equity Contribution [1]	\$850,000,000	\$80,000,000	\$930,000,000	\$533,905,899	57%	\$396,094,101	43%
Raiders NFL G-4 Contribution [2]	\$200,000,000	\$0	\$200,000,000	\$107,180,182	54%	\$92,819,818	46%
Clark County Bond Proceeds & Room Tax Pay-Go	\$750,000,000	\$0	\$750,000,000	\$370,577,602	49%	\$379,422,398	51%
Other	\$0	\$0	\$0	\$0	0%	\$0	100%
<b>Total Stadium Development Sources</b>	<b>\$1,800,000,000</b>	<b>\$80,000,000</b>	<b>\$1,880,000,000</b>	<b>\$1,011,663,683</b>	<b>54%</b>	<b>\$868,336,317</b>	<b>46%</b>
Stadium Land Acquisition	\$77,780,128	\$12,975	\$77,793,103	\$77,793,103	100%	\$0	0%
Stadium Construction	\$1,334,455,080	\$0	\$1,334,455,080	\$707,839,697	53%	\$626,615,383	47%
Stadium Furniture, Fixtures & Equipment	\$122,854,543	\$0	\$122,854,543	\$9,031,735	7%	\$113,822,808	93%
Stadium Design, Engineering & Soft Costs	\$233,852,243	(\$12,975)	\$233,839,268	\$170,159,531	73%	\$63,679,737	27%
Stadium Utility & Infrastructure Costs	\$31,058,006	\$0	\$31,058,006	\$9,604,776	31%	\$21,453,230	69%
Premium Seating & Marketing Program	\$0	\$80,000,000	\$80,000,000	\$37,234,840	47%	\$42,765,160	53%
<b>Total Stadium Development Uses</b>	<b>\$1,800,000,000</b>	<b>\$80,000,000</b>	<b>\$1,880,000,000</b>	<b>\$1,011,663,683</b>	<b>54%</b>	<b>\$868,336,317</b>	<b>46%</b>

[1] Includes closed construction debt financing pursuant to Senate Bill 1 (2016 Special Session), Section 36.1(e)(2). Raiders Equity Contribution, above, includes \$40 million in PSL sales used to fund Premium Seating & Marketing Programs.

[2] Includes approved NFL financing through the G-4 loan program of the NFL.

### Excludes:

Off-Site Parking and Parking Shuttle Transportation System Development

Training Center and Team Headquarters Development

The accompanying notes to the financial report, above, are integral to this presentation and should be consulted when reviewing its contents



### Summary Notes:

- 1) Initial Budget" is as of March 17, 2018
- 2) "Revised Budget" does not include all costs borne solely by StadCo or the Raiders such as costs of developing the team headquarters and training facilities
- 3) "Expended" is based upon actual costs & accrual estimates booked, including retention amounts withheld, as of July 12, 2019
- 4) "Expended" excludes certain predevelopment costs recovered through bond proceeds at closing
- 5) Excludes StadCo or Raiders payroll costs, legal & similar administrative expenses incidental to Stadium development but borne solely by StadCo or Raiders
- 6) Excludes NFL Relocation Fee
- 7) Excludes Temporary Venue Costs
- 8) Excludes certain costs associated with financing and transactional expenses borne by the Raiders
- 9) Actual Balance on individual Sources may vary from that shown above since certain sources are funded on a reimbursable, rather than advance basis
- 10) Projections are based upon assumptions and information received from others and therefore actual results may vary and the variations may be material

## STATUS OF DESIGN PLANNING

During June, HNTB, in collaboration with the Raiders, reviewed FFE samples for various areas in the Stadium. FFE and finish selections for the Raiderettes Lounge and the Owner's Suite areas were finalized.

The redesign of the Raiderettes lounge (plan and elevations) was approved on June 27th.

The majority of the suite owners elected to stay with the base design of banquette seating within their suites. Roughly 20% selected the harvest table option with six barstools.

The Design-Build team continued to work on the development of partial mock-ups for final approval of finishes and material patterns and assemblies.

Permits received to date include all foundations (Package 2), and all concrete construction permits (Packages 3A & 3B) and the structural steel frame package (permit package 4). All structural building permits for the project are now secured. Non-structural permits received include the Shell, Core and all non-premium spaces (Package 5). Premium spaces – clubs, typical suites and select Team spaces (Package 6).



**Phased Building Application**

Proposed Permit Packages / Valuations

Revised 2/1/2019



PERMIT PACKAGE		DESCRIPTION / SCOPE OF WORK	Permit Submission Date <i>(estimates in italics)</i>	Permit Pick-up & Fee Payment Date <i>(estimates in italics)</i>	ANTICIPATED VALUE
No#	PAC NO				
1		EGRESS DESIGN			\$---
2		FIRE PROTECTION REPORT			\$---
3	1	EXCAVATION & GRADING	11/13/2017	12/19/2017	\$12,700,000
4	1a	ON-SITE UTILITIES			\$5,800,000
5	2	FOUNDATIONS / DEEP UTILITIES Piles, Pile caps, dowels into first lift	1/10/2018	2/20/2018	\$46,000,000
6		CABLE TRUSS ANALYSIS REVIEW			
7	3a	STRUCTURAL FRAME - CONCRETE Concrete columns & walls to Level 050, Areas AFBE only	3/13/2018	4/6/2018	\$84,000,000
8	3b	STRUCTURAL FRAME - CONCRETE Concrete to Level 0100, Areas AFBE only	3/19/2018	5/10/2018	\$42,000,000
9	4	STRUCTURAL FRAME - STEEL / ROOF Remaining structure in AFBE & all Areas C & D	4/6/2018	6/22/2018	\$290,200,000
10	5	CONSTRUCTION PACKAGE 5 (Arch,Mech,Elect,Plumb) Core & Shell Package	7/10/2018	11/16/2018	\$552,200,000
11	6	FINISHES PACKAGE - Premium Spaces	11/9/2018	2/1/2019	\$54,500,000
		Ancillary Permits			
		Trailer City permit (Tortoise fees paid with this permit)	10/5/2017	11/9/2017	
		On-site Utility for Trailer City	11/5/2017	11/29/2017	
		<b>DEFERRED SUBMITTALS</b>			
12		STRUCTURAL PRECAST SYSTEMS			\$32,400,000
13		FIRE SUPPRESSION SPRINKLER SYSTEMS			\$10,700,000

\$ 1,130,500,000

**Permit Packages**

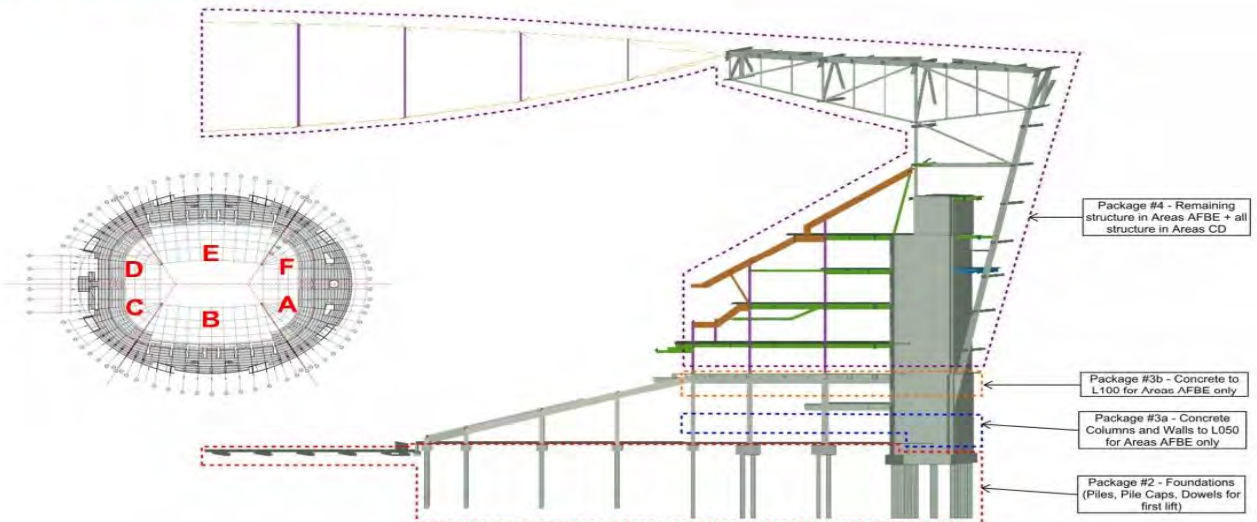

Permit Tracker

Activity ID	Activity Name	2018									
		Oct	Nov	Dec	Jan	Feb	Mar	Apr	May	Jun	Jul
<b>Summary and Milestones</b>											
S000-8D	Design Summary - Stadium Design to 62.5% GMP										
S000-8D1	Design Summary - Stadium Design to 100% GMP Pricing										
S000-8D2	Design Summary - Stadium Design to 100% CD										
S000-8D3	Design Summary - Design Construction Administration										
S000-8M4	Construction Summary - Mass Excavation										
S000-8N1	Construction Summary - Deep Foundations										
S000-8N2B	Construction Summary - FRP Wall/Mat Foundations										
S000-8N2C	Construction Summary - FRP Spread Footings										
S000-8N3B	Construction Summary - Foundation Walls										
S000-8N5A	Construction Summary - FRP Elev/Esc Pits										
S000-8P1	Construction Summary - Underground Mech/Plumbing & Elec										
S000-8P1E	Construction Summary - Slab on Grade										
S000-8P2B	Construction Summary - FRP Concrete Core Walls										
S000-8P2C	Construction Summary - FRP Columns										
S000-8P2G	Construction Summary - Pan & Joist Decks										
S000-8P4D	Construction Summary - Steel Roof Truss Columns										
S000-8P4	Construction Summary - Steel Structure (Bowl Steel)										
S000-8P4B	Construction Summary - Structural Steel (Long Span at Field Tray)										
S001-8P4D	Construction Summary - Steel Roof Canopy										
S000-8P4F2	Construction Summary - FRP Slab on Metal Deck										
S000-8P4J	Construction Summary - Misc Structural Supports										
S000-8P5G	Construction Summary - Precast Stadia										
S000-8Q1F	Construction Summary - Metal Wall Panels										
S000-8Q2A	Construction Summary - Curtainwall										
SXXN-8Q3C5	Construction Summary - Storefront Glazing System										
S000-8Q3S	Construction Summary - Specialty Entrances Op Doors										
S000-8Q5	Construction Summary - Roof Systems										
SRA0-8Q52	Construction Summary - Membrane Roof Systems										
S000-8Q5J	Construction Summary - Roof Specialties & Accessories										
S1B48R13	Construction Summary - Elevators										
S000-8R3	Construction Summary - Escalators										
S1AB1-8S53	Construction Summary - Interior Rough-in										
S000-8T1B	Construction Summary - Mechanical Equipment										
S000-8T7	Construction Summary - Specialty Equipment										
S000-8T7P1	Construction Summary - Sports Equipment										
S000-8U	Construction Summary - Drywall and Interior Finishes										
S000-8U8	Construction Summary - Specialties										
S000-8U9	Construction Summary - Seating										
S000-8V	Construction Summary - Site Improvements										
S000-8X31	Construction Summary - Project Close-out										
L001-1A50	Substantial Completion										

Project Schedule

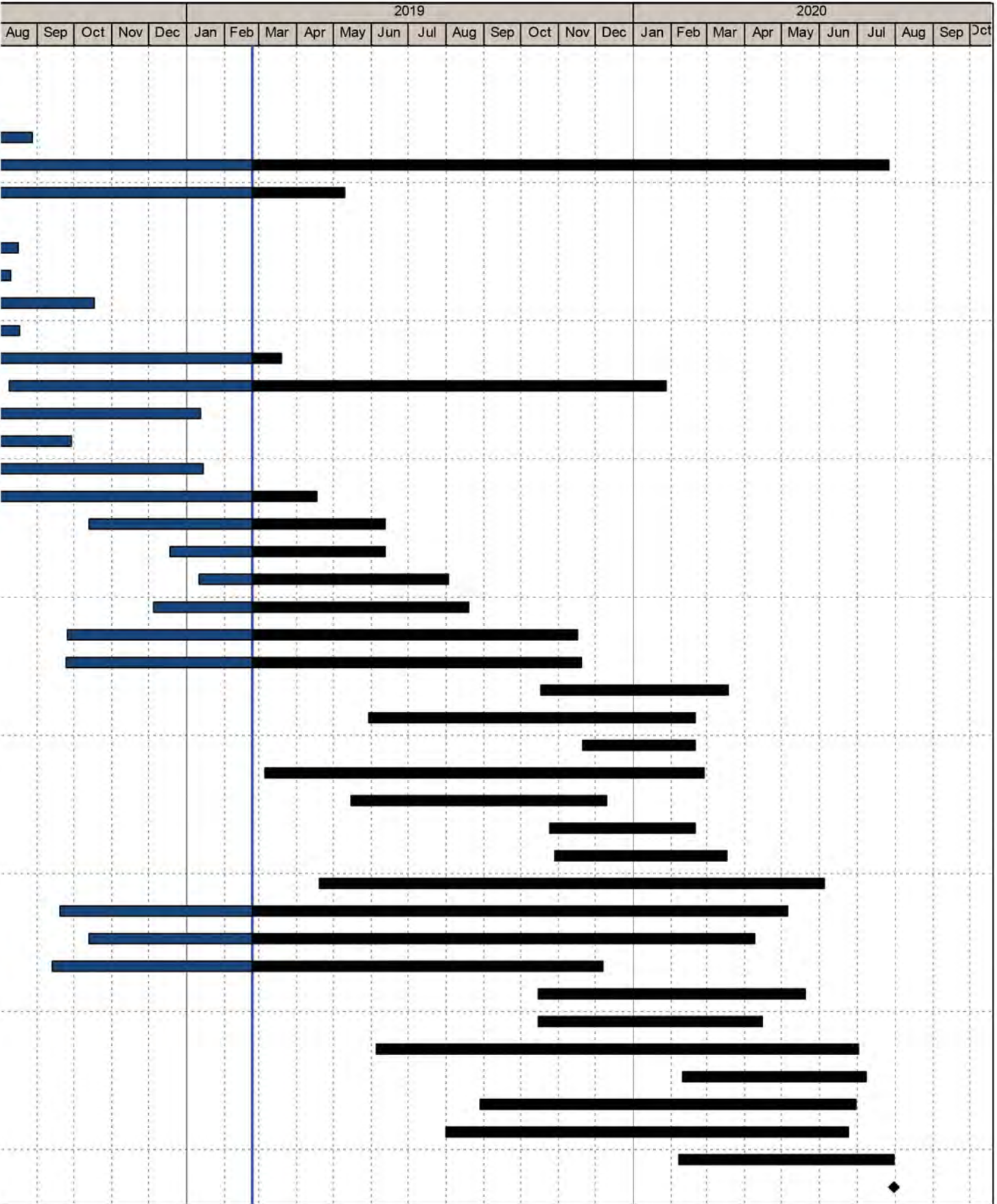

## COMPLIANCE / SBE

In accordance with Section 31.5-6 of the Southern Nevada Tourism Improvement Act, Mortenson | McCarthy Las Vegas Stadium, A Joint Venture (“MMcJV”) is following the process described below for verification of SBE Contractors.

SBE Contractors apply through the [mmcjlvl.com](http://mmcjlvl.com) website under the vendors tab. Those seeking certification as a qualified SBE contractor will then fill out and submit a self-certification form, whereas they attest to meeting the criteria for small local business classification denoted in the Senate Bill. The MMcJV Community Benefits Coordinator then reviews the information provided and utilizes the Nevada Secretary of State website: <https://www.nvsos.gov/sos> to verify the Act’s requirements 31.5-2 section a, b, & c in regards to principal place of business, duration of business license, and that the required business license is current. Upon approval of these criteria, MMcJV will then give the contractor the designation of SBE. If firms do not meet the criteria or don’t complete the process, they are not classified as SBE. A listing of all approved SBE’s, or any of the above records can be provided upon request.

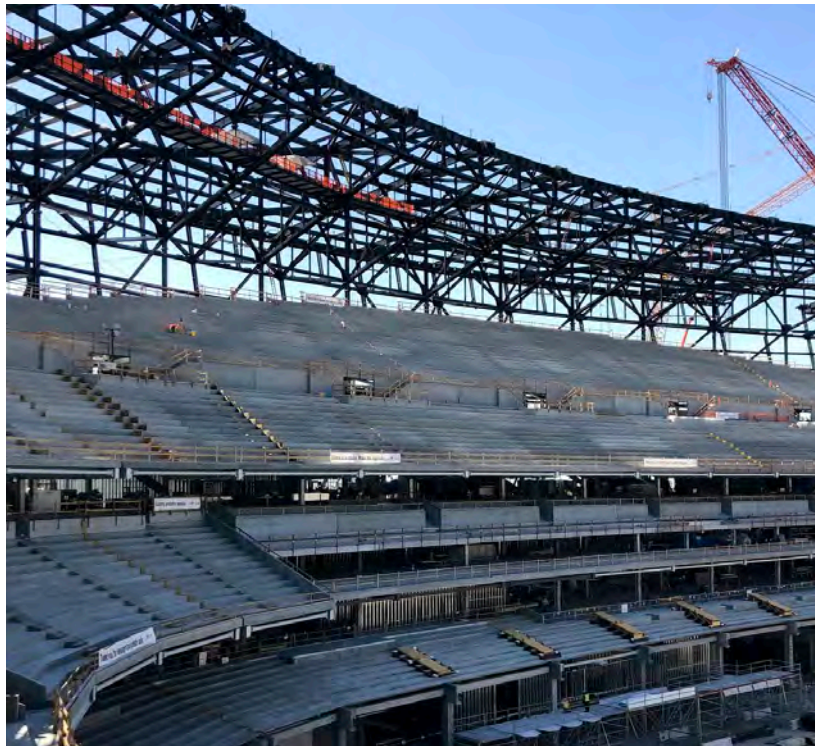

DATE: June 20, 2019  
FROM: Lynn R. Littlejohn  
RE: Las Vegas Stadium  
Community Benefits Plan Report – May 2019

#### SBE Program

- The SBE project goal is 15%.
- The current SBE participation is 20%.
- Approximately \$1 billion dollars of work has been awarded with \$216 million committed to SBE firms.
- 102 different SBE firms have been awarded work on the project; 38 with multiple contracts.
- 26 different WMBE firms have been awarded work with contracted value of \$49,908,376
- 72% of all firms awarded work on the project are Nevada based.

#### Workforce Diversity

- The workforce goal is 38% minority and female.
- The workforce participation is 63% minority/female and 2% veteran with approximately 1,867,312 hours worked through May.

#### Community Engagement and Outreach

- Provided a project presentation and tour to NAWIC
- Participated in the Careers in Motion Job Fair
- Participated in the Clark County Small Business Expo

Attached are the SBE and workforce participation reports.

This report reflects procurement activity through May 2019.

CC	State	Subcontractor	Scope of Work	SBE/Other	Orig Contract \$ Amount	Original SBE \$ Commitment
	NV	Lewis K. Construction	Fencing Repairs	SBE	\$ 19,360	\$ 19,360
	NV	Nevada Water Trucks	Track Out Pad Installation	SBE	\$ 10,000	\$ 10,000
	NV	Amazon Masonry	Dust Control	SBE/MBE	\$ 10,000	\$ 10,000
	NV	Tab Contractors, Inc.	Trailer Set-up & Geotech Fault Study	Other	\$ 748,450	\$ 490,567
	NV	Boulder Sand & Gravel	Aggregates	SBE		
	NV	JS & S Surveying	Surveying	SBE/MBE		
	NV	M Con	Utilities	SBE/MBE		
	NV	Olson Precast Co.	Concrete Manhole	SBE		
	NV	Acme Electric	Street Light Repairs	Other		
	NV	Nevada Tap Master	Hot Taps	SBE		
	NV	Merli Concrete Pumping	Box Culvert - Concrete Pump	SBE		
	NV	National Trench Safety	Traffic Control	Other		
	NV	Wells Cargo	Cold Mix, Reject Sand, Rock	Other		
	NV	HD White Cap	Equipment Rental	Other		
	NV	Cashman Equipment	Equipment Rental	Other		
	NV	Sunstate	Sewer & Water Materials	Other		
	NV	Ferguson Waterworks	Equipment Rental	Other		
	NV	United Rentals	Concrete	Other		
	NV	Nevada Ready Mix	Equipment Rental	Other		
	NV	Ahern Rentals	Trucking Materials	Other		
	NV	Werdco	Trucking Materials	Other		
	NV	Diaz Trucking	Trucking Materials	Other		
	NV	Boulder Sand & Gravel	Type II	SBE		

Original SBE Commitment %	Current Contract \$ Amount	SBE %	Awarded SBE \$Participation	Other \$Participation	Actual SBE \$ Paid	Actual Other \$ Paid
100%	\$ 21,838	100%	\$ 21,838		\$ 21,838	\$ -
100%	\$ 9,903	100%	\$ 9,903		\$ 9,903	\$ -
100%	\$ 11,495	100%	\$ 11,495		\$ 11,495	\$ -
66%	\$ 908,200	60%				\$ 862,790
			\$ 10,900		\$ 9,815	
			\$ 28,190		\$ 20,088	
			\$ 402,693		\$ 401,133	
			\$ 14,738		\$ 14,738	
				\$ 4,033	\$ -	\$ 4,033
			\$ 1,560		\$ 1,560	
			\$ 595		\$ 595	
				\$ 11,767		\$ 11,767
				\$ 3,090		\$ 3,090
				\$ 9,536		\$ 9,536
				\$ 5,016		\$ 5,016
				\$ 1,793		\$ 1,793
				\$ 84,388		\$ 84,388
				\$ 20,386		\$ 20,386
				\$ 7,954		\$ 7,954
				\$ 2,474		\$ 2,474
				\$ 2,764		\$ 2,764
				\$ 385		\$ 385
			\$ 7,717		\$ 7,717	\$ -

This report reflects procurement activity through May 2019.

CC	State	Subcontractor	Scope of Work	SBE/Other	Orig Contract \$ Amount	Original SBE \$ Commitment
	NV	Hernandez Trucking	Trucking Materials	Other		
	NV	HD Barricade	Traffic Control	Other		
	NV	MMC, Inc.	Vactoring	Other		
	NV	A-1 Concrete Cutting	Saw Cutting/Core Drilling/Demo	SBE/MBE		
	NV	Wells Cargo, Inc.	Asphalt Paving	Other		
	NV	<b>Nevada Water Trucks</b>	SWPPP & Dust Control Services	SBE	\$ 494,460	\$ 494,460
	NV	<b>Cashman Professional</b>	Photography	SBE	\$ 37,800	\$ 37,800
	NV	<b>Eros Environmental</b>	SWPPP Inspections	SBE	\$ 18,195	\$ 18,195
	NV	<b>Preventive Measures</b>	Site Security	SBE	\$ 100,000	\$ 100,000
	MN	<b>Danny's Construction</b>	Field Tray Mock-up	WBE	\$ 147,000	\$ -
	TX	<b>Derr &amp; Isbell Construction</b>	Personnel Hoist	Other	\$ 2,799,134	\$ 419,870
	NV	A&N Custom Fabrication	Misc. Metals	SBE		
	TX	Beck Steel	Misc. Steel	Other		
	NY	Extra Mile Transportation	Misc. Steel Items	Other		
	NV	Fastenal	Mast Tools & Fasteners	Other		
	NV	Hershberger Bros Welding	Mast Installation	SBE		
	NV	Steel Partners	Fabrication of Bracing/Bridges	SBE		
	TX	Walter P Moore	Construction Engineering & Design	Other		
<b>1.01</b>	WI	<b>Merrill Iron &amp; Steel</b>	Structural Steel	Other	\$ 179,413,551	\$ 26,912,032
	TX	Derr & Isbell Construction	Steel Erection	Other		
	NV	Reliable Crane Service	Crane Operation & Maintenance	SBE		
	NV	Trinity Land Survey	Box Culvert - Survey	SBE/WBE		
	NV	Union Erectors, LLC	Steel Erection	SBE		
		Derr & Gruenewald Construction	Steel Erection	Other		



Original SBE Commitment %	Current Contract \$ Amount	SBE %	Awarded SBE \$Participation	Other \$Participation	Actual SBE \$ Paid	Actual Other \$ Paid
				\$ 2,026		\$ 2,026
				\$ 8,575		\$ 8,575
				\$ 10,000		\$ 1,950
			\$ 75,000		\$ 360	
				\$ 31,200		\$ 29,710
100%	\$ 1,857,532	100%	\$ 1,857,532		\$ 1,563,184	
100%	\$ 37,800	100%	\$ 37,800		\$ 93,113	
100%	\$ 18,195	100%	\$ 18,195		\$ 9,195	
100%	\$ 100,000	100%	\$ 100,000		\$ 139,716	
	\$ 147,000					\$ 139,650
15%	\$ 2,799,134	23%				\$ 1,422,464
			\$ 568		\$ 568	
				\$ 17,963		\$ 17,963
				\$ 30,000		\$ -
				\$ 8,099		\$ 8,099
			\$ 944		\$ 944	
			\$ 633,398		\$ 633,398	
				\$ 90,445		\$ 90,445
15%	\$ 235,741,213	15%				\$ 181,750,755
				\$ 86,661,609		\$ 43,196,085
			\$ 9,900,000		\$ 3,976,926	
			\$ 1,000,000		\$ 755,911	
			\$ 2,500,000		\$ 1,836,900	
				\$ 1,000,000		

This report reflects procurement activity through May 2019.

CC	State	Subcontractor	Scope of Work	SBE/Other	Orig Contract \$ Amount	Original SBE \$ Commitment
	CA	The Herrick Corporation	Steel Erection	Other		
	IN	Aarbee Structures	Detailing Services	Other		
	MT	ADF International	Various Fabrication Scope	Other		
	OR	Albina Pipe Bending	Bending Service	Other		
	MI	Alro Steel Corporation	Raw Material Supply	Other		
	WI	Amston Supply	Trailer Rental	Other		
	DE	Arcelormittal International	Raw Material Supply	Other		
	IL	Arcelormittal USA	Raw Material Supply	Other		
	NC	Armstrong Transport Group	Freight	Other		
	IL	Atlas Tube	HSS Tube & Pipe	Other		
	TN	Avenger Logistics	Freight	Other		
	CO	AZZ Galvanizing Denver	Galvanizing	Other		
	WI	Baum Machine	Machining	Other		
	TX	Bedrock Logistics	Freight	Other		
	AZ	Bell Street	Fabrication Subcontractor	Other		
	IL	Black Diamond Pipe & Tube	Raw Material Supply	Other		
	MO	Bourne Logistics Management	Freight	Other		
	CO	Brown Strauss Co.	Raw Material Supply	Other		
	IL	Chapel Steel	Material Supply	Other		
	IL	Chicago Metal Rolled Products	Rolled Materials	Other		
	VA	Cives Corporation	Fabrication Subcontractor	Other		
	WI	Computerized Structural Design	Connection Design Services	Other		
	SC	Con-Serv Inc.	Raw Material Supply	Other		
	WA	Corona Stud & Deck	Deck Supply & Installation	Other		
	IL	Custom Fab & Coatings	Fabrication Subcontractor	Other		
	WI	D&S Machine Service, Inc.	Machining	Other		
	SC	Erico International Corp.	Fasteners	Other		
	NV	Fasco	Fastener Supply & Delivery	SBE		
	IL	FHS Consulting	Testing Service	Other		

Original SBE Commitment %	Current Contract \$ Amount	SBE %	Awarded SBE \$Participation	Other \$Participation	Actual SBE \$ Paid	Actual Other \$ Paid
				\$ 500,000		
				\$ 6,689,944		\$ 6,689,944
				\$ 8,195,718		\$ 8,195,718
				\$ 28,708		\$ 28,708
				\$ 21,253		\$ 21,253
				\$ 181,670		\$ 181,670
				\$ 573,987		\$ 573,987
				\$ 187,422		\$ 187,422
				\$ 400,136		\$ 400,136
				\$ 1,847,527		\$ 1,847,527
				\$ 864,692		\$ 864,692
				\$ 26,809		\$ 26,809
				\$ 262,252		\$ 239,057
				\$ 387,925		\$ 387,925
				\$ 1,408,425		\$ 1,408,425
				\$ 141,790		\$ 141,790
				\$ 17,035		\$ 17,035
				\$ 585,914		\$ 585,914
				\$ 134,748		\$ 134,748
				\$ 22,420		\$ 22,420
				\$ 894,186		\$ 852,884
				\$ 289,438		\$ 125,750
				\$ 256,512		\$ 256,512
				\$ 5,952,613		\$ 2,941,397
				\$ 992,542		\$ 942,915
				\$ 117,113		\$ 96,407
				\$ 17,400		\$ 17,400
			\$ 2,461,459		\$ 2,461,459	
				\$ 16,245		\$ 16,245

This report reflects procurement activity through May 2019.

CC	State	Subcontractor	Scope of Work	SBE/Other	Orig Contract \$ Amount	Original SBE \$ Commitment
	MN	Gephart Morse	Temp Power	Other		
	MT	HCA Transport	Freight	Other		
	CA	The Herrick Corp.	Fabrication Subcontractor	Other		
	NV	Hershberger Bros Welding	Misc. Fabrication Services	SBE		
	MO	Hillsdale Fabricators	Fabrication Subcontractor	Other		
	OK	Hilti	Anchors/Anchor Rods	Other		
	AL	Independence Tube Corp.	Material Supplier	Other		
	IL	Infra Metals	W, HSS, Plate, Raw Materials	Other		
	UT	Interstate Gratings	Grating Supply	Other		
	UT	Intsel Steel West	Raw Material Supply	Other		
	AZ	JV Driver	Fabrication Subcontractor	Other		
	OH	Kenilworth Steel Co.	Raw Material Supply	Other		
	KS	King of Freight LLC	Freight	Other		
	IL	Kloeckner Metals - Chicago	Material Supplier	Other		
	IA	Kloeckner Metals - Dubuque	Material Supplier	Other		
	IL	Leeco Steel, LLC	Raw Material Supply	Other		
	MN	LeJeune Steel Company	Fabrication Subcontractor	Other		
	OK	Love's Solutions	Freight	Other		
	TX	Madden Bolt Corp.	Anchor Rod Assemblies	Other		
	WI	Max Weiss	Rolled Materials	Other		
	CA	McKinney Trailer Rentals	Trailer Rental	Other		
	FL	Metals USA	Raw Material Supply	Other		
	NV	Metro Trailer Leasing	Trailer Rental	Other		
	MO	Milestone Trailer Leasing	Trailer Rental	Other		
	NV	Mori Consulting	Raw Material Procurement	SBE/MBE		
	MO	Murphy Hoffman	Freight	Other		
	AL	NAFCO	Fabrication Subcontractor	Other		
	OH	Nelson Stud Welding	Weld Studs	Other		
	MI	Niles Industrial Coatings	Touch-up Field Painting & Cleaning	Other		
		NP Tropicana LLC	Lot Rentals	Other		

Original SBE Commitment %	Current Contract \$ Amount	SBE %	Awarded SBE \$Participation	Other \$Participation	Actual SBE \$ Paid	Actual Other \$ Paid
				\$ 46,318		\$ 46,318
				\$ 369,397		\$ 369,397
				\$ 4,256,932		\$ 3,131,410
			\$ 2,629,067		\$ 2,629,067	
				\$ 265,388		\$ 265,388
				\$ 77,881		\$ 77,881
				\$ 91,438		\$ 91,438
				\$ 206,969		\$ 206,969
				\$ 426,249		\$ 408,459
				\$ 321,877		\$ 321,877
				\$ 3,014,082		\$ 2,557,172
				\$ 134,898		\$ 134,898
				\$ 578,938		\$ 578,938
				\$ 384,352		\$ 384,352
				\$ 110,217		\$ 110,217
				\$ 948,552		\$ 948,552
				\$ 481,470		\$ 481,470
				\$ 53,098		\$ 53,098
				\$ 4,992		\$ 4,992
				\$ 123,400		\$ 123,400
				\$ 219,933		\$ 219,933
				\$ 40,508		\$ 40,508
				\$ 79,835		\$ 79,835
				\$ 88,549		\$ 88,549
			\$ 14,200,268		\$ 14,200,268	
				\$ 301,820		\$ 301,820
				\$ 2,322,221		\$ 2,322,221
				\$ 10,000		\$ 8,961
				\$ 2,403,639		\$ 812,551
				\$ 175,000		\$ 175,000

This report reflects procurement activity through May 2019.

CC	State	Subcontractor	Scope of Work	SBE/Other	Orig Contract \$ Amount	Original SBE \$ Commitment
	SC	Nucor Steel Berkeley	Raw Material	Other		
	AR	Nucor Yamato Steel	WF Beams, Raw Material	Other		
	AL	NuSteel Fabricators	Fabrication Subcontractor	Other		
	IL	O'Brian Steel Service Co.	Raw Material	Other		
	NC	Old Dominion Freight Line	Freight	Other		
	IL	Olympic Steel	Material Supply	Other		
	CA	PDM Steel Services	Material Supply	Other		
	KS	PKM Steel Service	Fabrication Subcontractor	Other		
	PA	PPG Industries	Raw Material	Other		
	MO	Proenergy Crafts	Tradesmen	Other		
	CA	RBC Lubron Bearing Systems	Bearing Supplier	Other		
	WI	Russell Metals Williams Bahcall	Material Supply	Other		
	NV	Ryan Transportation	Freight	Other		
	AL	Saginaw Pipe Company	Raw Material Supply	Other		
	TX	Service Steel Warehouse	Raw Material Supply	Other		
	MO	South Side Machine Works	Machining	Other		
	WI	SPE, Inc.	Tradesmen	Other		
	SE	SSAB/IPSCO	Material Supplier	Other		
	KS	Steel & Pipe Supply	W, HSS, Plate, Raw Materials	Other		
	IN	Steel Dynamics	W, C, L, Raw Materials	Other		
	NV	Steel Partners	Stair Supply	SBE		
	MO	Steelman Transportation	Freight	Other		
	TX	STI Group, Inc.	Fabrication Subcontractor	Other		
	WI	Strohwig Industries	Machining	Other		
	OH	TQL	Freight	Other		
	NV	Tradesmen International	Tradesmen	Other		
	IN	Triad Metals International	Raw Material Supply	Other		
	MO	Tubular Steel	HSS Tube & Raw Materials	Other		
	NV	Union Erectors	Field Repairs	SBE		

Original SBE Commitment %	Current Contract \$ Amount	SBE %	Awarded SBE \$Participation	Other \$Participation	Actual SBE \$ Paid	Actual Other \$ Paid
				\$ 120,133		\$ 120,133
				\$ 3,000,000		\$ 1,520,016
				\$ 1,042,123		\$ 946,892
				\$ 274,783		\$ 274,783
				\$ 44,080		\$ 44,080
				\$ 155,736		\$ 155,736
				\$ 212,263		\$ 212,263
				\$ 744,055		\$ 706,852
				\$ 1,228,382		\$ 1,228,382
				\$ 263,399		\$ 263,399
				\$ 201,219		\$ 201,219
				\$ 207,874		\$ 207,874
				\$ 34,891		\$ 34,891
				\$ 210,519		\$ 210,519
				\$ 63,419		\$ 63,419
				\$ 21,050		\$ 21,050
				\$ 154,203		\$ 154,203
				\$ 2,291,648		\$ 2,291,648
				\$ 126,555		\$ 126,555
				\$ 117,455		\$ 117,455
			\$ 918,788		\$ 885,153	
				\$ 31,208		\$ 31,208
				\$ 2,821,305		\$ 2,821,305
				\$ 768,300		\$ 700,393
				\$ 310,920		\$ 310,920
				\$ 43,832		\$ 43,832
				\$ 108,589		\$ 108,589
				\$ 3,385,010		\$ 3,385,010
			\$ 1,453,552		\$ 533,658	

This report reflects procurement activity through May 2019.

CC	State	Subcontractor	Scope of Work	SBE/Other	Orig Contract \$ Amount	Original SBE \$ Commitment
	KS	Unique Metal Fabrications	Fabrication Subcontractor	Other		
	TX	Universal Steel America	Material Supplier	Other		
	OH	US Logistics LLC	Freight	Other		
	AZ	VDS West	Fabrication Subcontractor	Other		
	CA	West Coast Inspections	Shop Inspection Services	Other		
	FL	Worldwide Specialty Logistics	Freight	Other		
	NV	Xtra Lease LLC	Trailer Rental	Other		
	WI	ZMAC Transportation Solutions	Freight	Other		
<b>1.02a</b>	NJ	<b>Vector Foiltec</b>	ETF Roofing System	Other	\$ 29,701,944	\$ 4,455,292
	CA	Walter P Moore	Professional Engineering	Other		
	IT	Cimolai S.P.A.	Material Supplies	Other		
	NV	Union Erectors	Material Supplies	SBE		
	NV	Reliable Crane Services	Equipment & Storage	SBE		
<b>1.02b</b>	VA	<b>Freyssinet, Inc.</b>	Cable Net Roof Support	Other	\$ 31,600,000	\$ 4,740,000
	CH	Fatzer AG	Manufacture & Supply of Fully Locked coil Ropes	Other		
	DE	Bollinger & Grohmann International	Design Services	Other		
	MO	Thornton Tomasetti	Structural Engineering	Other		
	NV	Kordt Engineering	PE Services of Permanent Works	SBE		
	IT	CAVE S.R.L.	Manufacture & Supply of Cable Clamps	Other		
	CH	HFE	Manufacture & Supply of Cable Struts	Other		
	CH	CHINA Grand Engineering	Manufacture & Supply of Temporary Work Steel	Other		
	NV	TV Transport	Yard - Rental, Security & Storage	SBE		
	NV	Vision Construction Services	Crane Rental	SBE		
	NV	Steel Partners, LLC	Installation	SBE		
	NV	Rigging International Group	Rope Access	SBE		
	NV	Southwest Specialty Coatings	Painting Struts	SBE		
	LA	Aggreko, LLC	Electrical Supply	Other		
	TX	Roll-Lift USA, Inc.	Provide Equipment	Other		
<b>1.03</b>	NV	<b>Sunstate Companies, LLC</b>	PreCast	Other	\$ 25,129,767	\$ 3,769,465
	NV	Expansion Specialties	Caulking of PreCast	SBE/VBE		
	NV	GM Construction, LLC	Erection of PreCast	Other		
		GM Construction, LLC	Erection of PreCast	SBE		



Original SBE Commitment %	Current Contract \$ Amount	SBE %	Awarded SBE \$Participation	Other \$Participation	Actual SBE \$ Paid	Actual Other \$ Paid
				\$ 2,383,104		\$ 2,383,104
				\$ 13,811		\$ 13,811
				\$ 253,804		\$ 253,804
				\$ 2,450,000		\$ 2,769,486
				\$ 2,280,674		\$ 2,280,674
				\$ 1,068,308		\$ 1,068,308
				\$ 665,469		\$ 665,469
				\$ 18,625		\$ 18,625
15%	\$ 31,669,543	15%	\$ 4,740,491			\$ 16,558,651
				\$ 816,604		\$ 816,604
				\$ 6,435,750		\$ 3,193,173
			\$ 2,000		\$ 1,969	
			\$ 7,940		\$ 7,390	
15%	\$ 31,755,455	17%				\$ 16,694,582
				\$ 3,848,988		2,564,678.00
				\$ 431,332		365,853.00
				\$ 175,831		175,831.00
			\$ 72,200		59,700.00	
				\$ 284,881		161,564.00
				\$ 476,084		476,084.00
				\$ 894,626		709,239.00
			\$ 315,000		164,911.00	
			\$ 1,615,000		45,110.00	
			\$ 2,690,700		294,429.00	
			\$ 422,660			
			\$ 133,500			
				\$ 140,000		
				\$ 355,160		
15%	\$ 26,854,679	16%				\$ 16,921,729
			\$ 205,000		\$ 36,100	
				\$ 2,216,565		\$ 1,687,208
			\$ 1,254,669			

**This report reflects procurement activity through May 2019.**

CC	State	Subcontractor	Scope of Work	SBE/Other	Orig Contract \$ Amount	Original SBE \$ Commitment
	NV	GM Construction, LLC	Erection of PreCast - Upper Bowl	SBE		
	NV	Westside Building Materials	Supplier	Other		
	NV	Lowe's	Supplier	Other		
	NV	Reliable Steel	Stud & Shield Welding	SBE		
	CA	United Rentals Northwest	Rental	Other		
	OH	Tru-Fit Products of Utah	Field Supplies	Other		
	NV	Fasteners	Field Supplies	Other		
	UT	DJB Gas Service	Fuel	Other		
	NV	Curtis Steel	Material	Other		
	CA	California Tool Welding	Weld Supplies	Other		
	NV	CES	Field Supplies	Other		
	NV	AXT Transportation	Fuel	Other		
	CA	Airgas West	Welding Gas	Other		
	NV	Ahern Rentals	Rental	Other		
	CT	CS Unitec, Inc.	Field Supplies	Other		
	NV	Home Depot	Field Supplies	Other		
	NV	Red-O-Arc Welding	Field Equipment	Other		
	NV	Southern Nevada Welding	Field Supplies	Other		
	NV	PR Diamond Products	Field Small Tools	Other		
	NV	Dielco Crane Services	Crane Services & Hydraulic Lifts	Other		
	NV	Abatix	Supplier	Other		
	WA	Amazon	Supplier	Other		
	NV	Concrete Accessories	Supplier	SBE		
	NV	BC Rope & Rigging	Supplier	SBE		
	NV	Copper State Bolt & Nut Co.	Supplier	Other		
	NV	Core T Trucking	Supplier	Other		
	NV	Fasteners, Inc.	Supplier	Other		
	NV	Cutting Edge	Supplier	Other		
	NV	Harbor Freight Tools	Supplier	Other		
	NV	HD Supply Waterworks	Supplier	Other		
	NV	McFadden-Dale Hardware	Supplier	Other		
	MN	M.A. Mortenson Co.	Supplier	Other		
	NV	Kuker Ranken Vegas	Supplier	Other		
	NV	McIntosh Communications	Supplier	Other		
	NV	Mobile Mini	Supplier	Other		
	NV	Mobile Materials	Supplier	Other		
	NV	Senegy Petroleum	Supplier	Other		
	NV	Silver State Rope & Rigging	Supplier	Other		
	NV	Steel Edge	Supplier	SBE		

Original SBE Commitment %	Current Contract \$ Amount	SBE %	Awarded SBE \$Participation	Other \$Participation	Actual SBE \$ Paid	Actual Other \$ Paid
			\$ 2,191,367		\$ 1,030,092	
				\$ 1,000		\$ -
				\$ 1,000		\$ -
			\$ 260,000		\$ 364,180	
				\$ 5,603		\$ 5,603
				\$ 36,886		\$ 36,886
				\$ 10,550		\$ 10,550
				\$ 637		\$ 637
				\$ 619		\$ 619
				\$ 9,671		\$ 9,671
				\$ 959		\$ 959
				\$ 1,533		\$ 1,533
				\$ 541		\$ 541
				\$ 20,530		\$ 20,530
				\$ 555		\$ 555
				\$ 698		\$ 698
				\$ 16,549		\$ 16,549
				\$ 241		\$ 241
				\$ 724		\$ 724
				\$ 400,000		\$ 349,500
				\$ 50,000		\$ 35,861
				\$ 916		\$ 916
			\$ 50,000		\$ 12,078	
			\$ 1,894		\$ 1,894	
				\$ 5,000		\$ 70
				\$ 350		\$ 350
				\$ 50,000		\$ 34,937
				\$ 1,000		\$ 455
				\$ 1,000		\$ 348
				\$ 3,000		\$ 1,653
				\$ 500		\$ 190
				\$ 150,000		\$ 80,614
				\$ 500		\$ 182
				\$ 6,074		\$ 6,074
				\$ 15,000		\$ 6,490
				\$ 10,000		\$ 4,425
				\$ 100,000		\$ 17,925
				\$ 161,328		\$ 161,328
			\$ 150,000		\$ 18,788	

This report reflects procurement activity through May 2019.

CC	State	Subcontractor	Scope of Work	SBE/Other	Orig Contract \$ Amount	Original SBE \$ Commitment
	NV	Precision Aggregate Products	Supplier	SBE		
	OK	Hilti, Inc.	Supplier	Other		
	NV	JS&S Surveying, Inc.	Suveying	SBE/MBE		
	NV	Home Depot	Supplier	Other		
	IL	U-Line	Supplier	Other		
	NV	Monsen Engineering	Supplying Engineering Equip	Other		
	IL	Reddaway, Inc.	Freight Charges	Other		
	NV	JLB Land Surveying, LLC	Supplier	Other		
	NV	Standard Steel, LTD	Welding	Other		
	NV	United Rentals	Equipment Rental	Other		
	NM	Heatly Engineering	Design/Engineering of PreCast	Other		
	NV	Western Pacific Precast, LLC	Precast Elements	Other		
<b>1.04/1.05</b>	MN	<b>Harris Companies</b>	Mechanical & Plumbing	Other	\$ 121,500,000	\$ 18,225,000
	NV	Maui One Excavating	Trenching, Excating & Hauling	SBE/MBE		
	NV	Lone Mountain Excavation	Site Prep	Other		
	NV	Trinity Land Survey	Box Culvert - Survey	SBE/WBE		
	NV	C-Los Industries	Warehouse Lease to Erect Oval Mock-up	SBE/MBE		
	NV	Mechanical Equipment Reps	Provide Computer Room AC Units	SBE/MBE		
	NV	Corporate Air Mechanical Services	Furnish 3 Pump Skids, 2 Head Exhcangers, 6 Domestic Heat Exchangers, 1 Triplex Booster Pump Package, 2 Rolairtrols...	SBE		
	NV	Corporate Air Mechanical Services	Furnish 6 Cell Stainless Cooling Tower w/Free Cooling and Single Flange Inlet	SBE		
	NV	Corporate Air Mechanical Services	7 Boilers	SBE		
	NV	Corporate Air Mechanical Services	Supplies - Fans & PCU's	SBE		
	NV	Corporate Air Mechanical Services	Furnish 35 Electric Water Heaters & 7 ASME 125# Storage Tanks	SBE		
	NV	Corporate Air Mechanical Services	Provide 1 Lot Fabric Duct (Ductsox) & Associated hangers	SBE		
	NV	Corporate Air Mechanical Services	Provide 26 Fire Smoke Dampers, 48 Fire Dampers & 6 Silencers	SBE		
	NV	Corporate Air Mechanical Services	Provide 1 Lot Metal-Fab UL Listed Grease Duct, 1 Lot Metal-Fab UL Listed General Exhaust Flue, & 1 Lot Metal Fab UL Listed boiler Exhaust Flue	SBE		
	NV	LTSA, LLC	Furnish air Handling Units;VAV's & BCU's	SBE		

Original SBE Commitment %	Current Contract \$ Amount	SBE %	Awarded SBE \$Participation	Other \$Participation	Actual SBE \$ Paid	Actual Other \$ Paid
			\$ 40,000		\$ 11,661	
				\$ 1,000		\$ 196
			\$ 177,408		\$ 39,262	
				\$ 1,000		\$ 111
				\$ 5,000		\$ 4,001
				\$ 30,000		\$ 26,251
				\$ 2,000		\$ 435
				\$ 12,365		\$ 12,365
				\$ 100,000		
				\$ 5,000		\$ 1,968
				\$ 1,382,371		\$ 1,382,371
				\$ 16,590,904		\$ 10,845,276
15%	\$ 127,350,787	21%				\$ 60,118,507
			\$ 2,360,501		\$ 1,501,236	
				\$ 1,659,563		\$ 870,840
			\$ 50,000		\$ 13,065	
			\$ 5,412		\$ 5,412	
			\$ 246,431			
			\$ 954,100		\$ 813,060	
			\$ 597,274			
			\$ 403,133		\$ 372,690	
			\$ 1,787,727		\$ 1,428,017	
			\$ 181,418		\$ 52,624	
			\$ 1,021,488			
			\$ 87,400			
			\$ 2,444,744			
			\$ 6,803,473		\$ 4,898,324	

This report reflects procurement activity through May 2019.

CC	State	Subcontractor	Scope of Work	SBE/Other	Orig Contract \$ Amount	Original SBE \$ Commitment
	NV	LTSA, LLC	Provide 26 Variable Frequency Drives with 3% Line Reactors & 20 Passive Harmonic Filters	SBE		
	MN	Trane U.S., Inc.	Furnish & Install BAS Mechanical Control System	Other		
	NV	Lawyer Mechanical Services	HVAC Controls Installation	SBE		
	NV	Precision Automation	Low Voltage Controls HVAC Controls Installation	SBE		
	NV	Advanced Controls & Electric	Low Voltage HVAC Controls Installation	SBE		
	NV	Ideal Supply Company	Provide all Galvanized Victaulic Fittings Supplies	SBE		
	NV	Energy Mechanical Insulation	Furnish & Install Plumbing Insulation	SBE/WBE		
	NV	Energy Mechanical Insulation	Furnish & Install Piping Insulation	SBE/WBE		
	NV	Energy Mechanical Insulation	Furnish & Install Mechanical Insulation	SBE/WBE		
	NV	Energy Mechanical Insulation	Furnish & Install All Fire-Stopping on all Plumbing, Piping & Mechanical Systems	SBE/WBE		
	NV	Superior Duct Fabrication	Fabricate & Supply all round ductwork Fittings	Other		
	NV	Mesa Mechanical	Beverage Conduite & CO2 Branch Lines	SBE/WBE		
	IL	BevStream Corp.	Beverage Conduit System & CO2 Branch lines	Other		
	NV	Mesa Mechanical	Beverage Piping Install	SBE/WBE		
<b>1.06 &amp; 4.08</b>	NV	<b>Gephart/Morse</b>	Electrical & Low Voltage	Other	\$ 85,793,108	\$ 13,087,750
	NV	<b>Morse Electric</b>				
	NV	A-1 Concrete	Concrete & Excavation	SBE/MBE		
	NV	MMC	Hydro Excavating	Other		
	NV	Pyrocom	Sprinkler Monitoring Dialer	SBE/WBE		
	NV	Hampton Tedder Electric	Electrical Testing	Other		
	NV	Lone Mountain Excavation	Excavation	Other		
	NV	Live Electric	Electrical	SBE/WBE		
	NV	Westland State	Parking	Other		
	NV	The Tiberti Fence Company	Drilling	SBE		
	NV	Main Electric	Electrical Supplier	Other		
	NV	Codale Energy	Electrical Supplier	Other		
	CA	Industrial Electric Mftg	Electrical Distribution	Other		
	NV	CESS	Generator/PDV's/Transfer Switches	SBE/MBE		
	NV	CESS	Show Power, Broadcast Truck Power Pedestals	SBE/MBE		
	NV	National Field Services	Electrical Acceptance Testing & Studies	Other		
	NV	General Design & Const.	Fabrication	SBE		

Original SBE Commitment %	Current Contract \$ Amount	SBE %	Awarded SBE \$Participation	Other \$Participation	Actual SBE \$ Paid	Actual Other \$ Paid
			\$ 280,788			
				\$ 2,760,826		\$ 38,391
			\$ 1,715,296			
			\$ 870,433			
			\$ 500,000			
			\$ 2,083,026		\$ 1,707,027	
			\$ 596,715		\$ 58,926	
			\$ 1,307,754		\$ 353,346	
			\$ 732,575		\$ 40,347	
			\$ 535,062		\$ 32,710	
				\$ 1,070,506		\$ 220,866
			\$ 700,000			
				\$ 1,717,000		
			\$ 612,000			
15%	\$ 135,967,983	15%	\$ 7,286,417			\$ 36,551,169
			\$ 127,418		\$ 127,418	
				\$ 10,450		\$ 10,450
			\$ 8,860		\$ 8,860	
				\$ 1,250		\$ 1,250
				\$ 2,024,785		\$ 1,972,989
			\$ 71,700		\$ 71,700	
				\$ 610,245		\$ 679,917
			\$ 21,678		\$ 21,367	
				\$ 1,297,440		\$ 822,267
				\$ 1,344,639		\$ 340,704
				\$ 5,686,724		\$ 4,356,691
			\$ 1,719,645		\$ 575,772	
			\$ 200,747			
				\$ 308,600		\$ 79,220
			\$ 42,894		\$ 42,894	

This report reflects procurement activity through May 2019.

CC	State	Subcontractor	Scope of Work	SBE/Other	Orig Contract \$ Amount	Original SBE \$ Commitment
	NV	Valley Steel	Unload and set Electrical Gear	SBE/WBE		
	NV	Coherent Design	AV Design Assist, Testing & Commissioning	SBE		
	NV	Johnson Controls Fire Protection	Fire Alarm System	Other		
	PA	Tait Towers Manufacturing, LLC	Design Development for Speaker Array Rigging	Other		
	NV	Clinton Nevada, LLC	Supply Commscope Cable	SBE		
	NV	MD Electric, Inc.	DAS Conduit	SBE/WBE		
	MN	<b>Gephart Electric, Inc.</b>				
	MN	Border States Supply	Electrical Supplies	Other		
	NV	CESS	Cable Tray/Interior & Sports Lighting	SBE/MBE		
	IL	Global Equipment Company, Inc.	Electrical Supplies	Other		
	MN	Graybar Electric Supply	Electrical Supplies	Other		
	NV	Las Vegas Lighting	Feeder Cable & Branch Wire	SBE/MBE		
	NV	Live Electric	Generator Distribution Feeds - Quad A, B, C & D	SBE/WBE		
	MN	MA Mortenson	Equipment Rental	Other		
	CO	National Lightning Protection	Lightning Protection System	Other		
	MN	Povolny Specialties	Electrical Supplies	Other		
	MN	Viking Electric Supply	Electrical Supplies	Other		
	NV	Rosendin	Install MV Cables, Install & Terminate 600V Cables	Other		
<b>1.07</b>	NV	<b>Desert Fire Protection, LP</b>	Fire Protection	Other	\$ 14,200,000	\$ 2,130,000
	NV	TAB Contractors	Underground Fire Line	Other		
	NV	Jcord Construction	GPR & Core Drill	SBE		
	NV	JS&S Inc.	Fire Sprinkler Layout with Trimble	SBE/MBE		
	NV	Lucky Transportation	Transportation	SBE		
	NV	Energy Mechanical Insulation	Fire Caulking & Insulation of Pipe	SBE		
	NV	Monsen Engineering Services	Plotter & Printing Supplies	SBE		
	NV	Silver State Marketing Group	Supply bulk Fire Sprinkler Material	SBE		
	NV	Sin City Portables, LLC	Portable RestRoom Rentals	SBE		
	NV	Lone Mountain Excavation	South FDC Underground	Other		
	NV	Carefree Catering	Site Water Delivery	SBE		
<b>1.08/1.09</b>	NV	<b>Enclos Corp.</b>	Exterior Curtainwall/Ribbon Rainscreen	Other	\$ 97,194,122	\$ 14,620,335



Original SBE Commitment %	Current Contract \$ Amount	SBE %	Awarded SBE \$Participation	Other \$Participation	Actual SBE \$ Paid	Actual Other \$ Paid
			\$ 31,350		\$ 31,350	
			\$ 168,000		\$ 11,200	
			\$ -	\$ 4,461,637		\$ 359,812
				\$ 24,150		
			\$ 1,006,638			
			\$ 176,800			
				\$ 10,290		\$ 10,257
			\$ 8,061,992		\$ 98,738	
				\$ 10,397		\$ 10,397
				\$ 23,910		\$ 10,395
			\$ 1,343,142			
			\$ 304,716			
				\$ 801,684		\$ 52,119
				\$ 127,040		
				\$ 36,610		\$ 36,610
				\$ 6,793		\$ 6,793
				\$ 200,000		
15%	\$ 14,312,401	15%	\$ 1,111,217			\$ 4,168,176
				\$ 115,655		\$ 100,475
			\$ 12,940		\$ 9,375	
			\$ 6,312		\$ 6,312	
			\$ 86,000		\$ 23,196	
			\$ 54,000		\$ 13,832	
			\$ 3,000		\$ 2,160	
			\$ 860,225		\$ 589,086	
			\$ 2,000			
				\$ 73,715		
			\$ 11,000			
15%	\$ 98,901,524	16%				\$ 25,083,449

This report reflects procurement activity through May 2019.

CC	State	Subcontractor	Scope of Work	SBE/Other	Orig Contract \$ Amount	Original SBE \$ Commitment
	NV	Innova Technologies	Structural Engineering/Material Mock-up	SBE/MBE		
	NV	Union Erectors	Steel Structure & Install Material Mock-up	SBE		
	NV	Affordable Federal Services	Misc. Construction Services	SBE		
	NV	Walters & Wolf	Storefront	Other		
	NV	Hershberger Bros Welding	Curtainwall Anchor & Steel Clips	SBE		
	NV	FASCO	Fasteners	SBE		
	TX	Baker Metal	CW Metal	Other		
	NV	Expansion Specialties	Exterior Expansion Joint System	SBE/VBE		
	NV	Union Erectors	Operable Door	SBE		
<b>1.10</b>	NV	<b>KONE</b>	Elevator & Lifts	Other	\$ 17,942,010	\$ 1,435,361
	NV	Hightower Trucking, Inc.	Warehouse/Logistics Support	SBE/MBE		
	NV	Storage on Wheels, Inc.	Jobsite Trailer	Other		
<b>2.01a</b>	NV	<b>Trinity Land Survey</b>	Box Culvert - Survey	SBE/WBE	\$ 38,770	\$ 38,770
<b>2.01f</b>	NV	<b>Marnell Masonry</b>	Box Culvert - Masonry	SBE	\$ 33,198	\$ 33,198
<b>2.01h</b>	NV	<b>Sahara Concrete</b>	Box Culvert - Site Concrete, Paving & Hardscapes	SBE	\$ 3,678,883	\$ 3,678,883
	NV	CMC Rebar	Box Culvert - Reinforcing (Supply & Install)	Other		
	NV	Dielco Crane Services	Box Culvert - Crane Work	Other		
	NV	Merli Concrete Pumping	Box Culvert - Concrete Pump	SBE		
	NV	A-1 Concrete	Demolition	SBE/MBE		
<b>2.01k</b>	NV	<b>The Tiberti Fence Company</b>	Box Culvert - Fence	SBE	\$ 256,862	\$ 256,862
	NV	Flippen's Trenching	143 Holes	SBE		
<b>2.02/2.03</b>	NV	<b>Tab Contractors</b>	Box Culvert /Earthwork/Site Utilities	Other	\$ 15,258,168	\$ 10,707,010
	NV	Brightview Landscape	Box Culvert - Landscape & Irrigation	Other		
	NV	Sanders Construction	Drilling & Blasting	SBE		

Original SBE Commitment %	Current Contract \$ Amount	SBE %	Awarded SBE \$Participation	Other \$Participation	Actual SBE \$ Paid	Actual Other \$ Paid
			\$ 14,618		\$ 14,618	
			\$ 20,717		\$ 20,717	
			\$ 9,360,280		\$ 2,650,266	
				\$ 2,041,571		
			\$ 1,100,000		\$ 903,001	
			\$ 500,000		\$ 194,274	
				\$ 6,317,144		\$ 2,407,795
			\$ 705,320		\$ 8,075	
			\$ 3,740,041		\$ 145,062	
8%	\$ 18,047,893	8%	\$ 643,780			\$ 6,194,995
			\$ 800,051		\$ 800,051	
				\$ 15,000		\$ 1,114
100%	\$ 71,251	100%	\$ 71,251		\$ 71,251	
100%	\$ 33,198	100%	\$ 33,198		\$ 33,198	
100%	\$ 4,180,022	100%	\$ 3,919,506		\$ 3,971,021	
				\$ 794,604		\$ 794,604
				\$ 107,725		\$ 107,725
			\$ 78,642	\$ -	\$ 78,642	
			\$ 181,874		\$ 181,874	
100%	\$ 343,874	100%	\$ 335,151		\$ 217,719	
			\$ 8,723		\$ 8,723	
70%	\$ 27,122,597	43%				\$ 20,591,211
				\$ 21,550		\$ 21,550
			\$ 2,193,860		\$ 2,193,860	

This report reflects procurement activity through May 2019.

CC	State	Subcontractor	Scope of Work	SBE/Other	Orig Contract \$ Amount	Original SBE \$ Commitment
	NV	JS & S Surveying	Land Survey & Construction Staking	SBE/MBE		
	NV	A-1 Concrete Cutting	Core Drilling/Concrete Cutting/Demolition	SBE/MBE		
	NV	M Con, Inc.	Utility Work Installation	SBE/MBE		
	NV	MMC, Inc.	Hydro Excavating/Vactor	Other		
	NV	Nevada Ready Mix	Concrete	Other		
	NV	Nelson Hiniker Striping	Traffic Control	SBE		
	NV	Sticha Inc.	Trucking Materials	Other		
	NV	National Trench Safety	Steel Plates & Shoring	Other		
	MO	Core & Main	Water Materials	Other		
	NV	Wells Cargo, Inc.	Asphalt Paving	Other		
	NV	Merli Concrete Pumping	Pump Concrete	SBE		
	NV	MMC, Inc.	Hydro Excavating/Pot Holing	Other		
	NV	TAB Contractors	Excavating	Other		
	CA	Viking Drillers, Inc.	Abandonment (4) Monitoring Wells	Other		
	NV	Acme Electric	Remove/Replace Street Lights	Other		
	NV	Boulder Sand & Gravel	Gravel base for concrete & asphalt disposal	SBE		
	NV	Elkhorn Environmental	Trucking/Street Sweeping	SBE		
	NV	Donovan Brothers Trucking	Trucking/Haul-Off	SBE		
	NV	Merli Concrete Pumping	Box Culvert - Concrete Pump	SBE		
	NV	Olson PreCast Company	Install Storm Drain & Sewer MH & Drop Inlets	SBE		
	NV	Armorock, LLC	Manhole Materials	Other		
	NV	Nevada Tap Master	Wet Tap	SBE		
	NV	Nevada Water Trucks	Water Truck	SBE		
	NV	Enco Southwest, Inc.	Pump Controls	SBE		
	NV	M Con, Inc.	Main Water Line	SBE/MBE		
	NV	Ahern Rentals	Equipment Rental	Other		
		MMc Inc.	Vactor/Pothole Services	Other		

Original SBE Commitment %	Current Contract \$ Amount	SBE %	Awarded SBE \$Participation	Other \$Participation	Actual SBE \$ Paid	Actual Other \$ Paid
			\$ 355,590		\$ 138,800	
			\$ 59,028		\$ 59,028	
			\$ 414,193		\$ 414,193	
				\$ 18,550		\$ 18,550
				\$ 2,679		\$ 2,679
			\$ 104,918		\$ 78,704	
				\$ 1,080		\$ 1,080
				\$ 285,000		\$ 259,350
				\$ 29,790		\$ 27,992
				\$ 77,527		\$ 68,555
			\$ 639		\$ 639	
				\$ 528,206		\$ 528,206
				\$ 5,000		
				\$ 8,800		\$ 8,800
				\$ 297,054		\$ 297,054
			\$ 357,361		\$ 223,010	
			\$ 2,384,021		\$ 2,384,021	
			\$ 2,518,042		\$ 2,372,261	
			\$ 10,000		\$ 1,827	
			\$ 458,591		\$ 166,876	
				\$ 325,230		\$ 325,230
			\$ 49,895		\$ 12,065	
			\$ 264,461		\$ 264,461	
			\$ 208,780		\$ 208,780	
			\$ 2,334,561		\$ 1,353,120	
				\$ 11,653		\$ 11,653
				\$ 4,800		\$ 4,800

This report reflects procurement activity through May 2019.

CC	State	Subcontractor	Scope of Work	SBE/Other	Orig Contract \$ Amount	Original SBE \$ Commitment
	CA	Cashman Equipment Co.	Equipment Rental	Other		
	TX	Aggregate Industries	Type II Supplier	Other		
	MO	Core & Main	Material Supplier	Other		
	NV	National Trench Safety	Shoring/Trench Plates	Other		
	NV	Nevada Ready Mix	Concrete Supplier	Other		
	NV	Rinker Materials	RPC Onsite/Offsite	Other		
	NV	HD Barricade, Inc.	Traffic Control	Other		
	NV	Sticha Inc.	Trucking	Other		
	NV	Las Vegas Paving	Cold Mix	Other		
	CA	HD White Cap	Safety Supplies	Other		
	NV	Olson Precast Company	8" Meter Vaults	SBE		
	NV	Las Vegas Paving	Flaggers	Other		
	NV	Wells Cargo, Inc.	Asphalt Patching	Other		
<b>2.05</b>	CA	<b>Malcolm Drilling</b>	Deep Foundations	Other	\$ 8,630,311	\$ 1,588,177
	NV	CMC Steel	Reinforcing Steel	Other		
	NV	Steel Edge, Inc.	Piles	SBE		
	NV	Precision aggregate Products	Supply Grout for Deep Foundations	SBE		
	NV	Trinity Land Survey	Box Culvert - Survey	SBE/WBE		
	NV	Dielco Crane Service	Crane Lift Services	Other		
	NV	TAB Contractors	Load Haul-off & Dispose ACIP Spoils	Other		
	NV	Fugro USA Land	Osterberg Cell load testing equipment & services	Other		
	NV	Clark Welding & Fabricating	Welding	Other		
	NV	White Cap	General Building Materials	Other		
	NV	United Rentals	Rental Equipment	Other		

Original SBE Commitment %	Current Contract \$ Amount	SBE %	Awarded SBE \$Participation	Other \$Participation	Actual SBE \$ Paid	Actual Other \$ Paid
				\$ 4,478		\$ 4,478
				\$ 25,000		\$ 21,228
				\$ 675,000		\$ 292,197
				\$ 25,000		\$ 18,408
				\$ 15,000		\$ 11,104
				\$ 108,450		\$ 96,452
				\$ 2,500		\$ 2,400
				\$ 1,394		\$ 1,338
				\$ 2,500		\$ 500
				\$ 5,000		\$ 2,936
			\$ 62,997		\$ 34,052	
				\$ 1,006		\$ 1,006
				\$ 23,680		
18%	\$ 10,729,892	26%				\$ 10,729,892
				\$ 2,200,385		\$ 2,096,926
			\$ 457,446		\$ 457,446	
			\$ 2,133,225		\$ 2,133,225	
			\$ 187,619		\$ 187,619	\$ -
				\$ 20,353		\$ 20,353
				\$ 221,790		\$ 210,700
				\$ 205,817		\$ 205,817
				\$ 51,702		\$ 51,702
				\$ 44,503		\$ 44,503
				\$ 20,791		\$ 20,791

This report reflects procurement activity through May 2019.

CC	State	Subcontractor	Scope of Work	SBE/Other	Orig Contract \$ Amount	Original SBE \$ Commitment
	NV	MMC	Potholing/Vac Truck Work	Other		
<b>2.99/3.99</b>	NV	<b>Mortenson/McCarthy</b>	Structural Concrete	Other	\$ 128,419,469	\$ 19,262,920
<b>3.99a</b>	WI	Gateway Forming Systems	Horizontal Formwork	Other		
	NV	Region 9 Safety	Safety Director	SBE/MBE		
	NV	Pacific Construction Services	Shoring Rental/Lumber	SBE		
<b>3.99b</b>	NV	CMC Rebar	Reinforcing	Other		
	NV	Steel Edge, Inc.	Reinforcing Steel	SBE		
	NV	Precision Aggregate Products	Concrete	SBE		
	NV	Merli Concrete	Concrete Pumping	SBE		
	NV	Penhall Co.	Demolition	Other		
	NV	Copper State Bolt & Nut Co.	Materials	Other		
	NV	Jcord	Demolition	SBE		
	NV	Ahern Rentals	Equipment Rental	Other		
	AZ	Sunstate Equipment	Equipment Rental	Other		
	CA	HD Supply	Supplies & Materials	Other		
	NJ	Hilti	Small Tools , Materials & Equipment	Other		
	TX	H & E Equipment	Equipment Rental	Other		
	GA	Herc Rentals	Equipment Rental	Other		
	NV	Lynco Associates	Epoxy & Rebar Enbeds	Other		
	IL	CDW Direct, LLC	Technology Equipment	Other		
	NV	Atlas Construction Supply	Column Formwork - Supplies	Other		
	NV	BC Wire Rope & Rigging	Rigging Supplies	SBE		
	NV	Pacific Construction Services	Lumber - Supplier	SBE		
	NV	Construction Testing Services	Professional Services	Other		
	NV	Concrete Accessories	Grout/Concrete - Supplier	SBE		



Original SBE Commitment %	Current Contract \$ Amount	SBE %	Awarded SBE \$Participation	Other \$Participation	Actual SBE \$ Paid	Actual Other \$ Paid
				\$ 1,125		\$ 1,125
15%	\$ 136,652,871	24%				\$ 105,034,730
				\$ 15,128,319		\$ 15,128,319
			\$ 168,341		\$ 168,341	
			\$ 1,213,110		\$ 1,213,110	
				\$ 19,776,339		\$ 16,040,939
			\$ 5,261,740		\$ 4,978,499	
			\$ 13,669,406		\$ 10,514,754	
			\$ 722,421		\$ 712,210	
				\$ 80,648		\$ 80,648
				\$ 5,000		\$ 1,651
			\$ 1,269,783		\$ 1,131,031	
				\$ 40,000		\$ 22,144
				\$ 5,000		\$ 3,694
				\$ 40,000		\$ 25,480
				\$ 89,199		\$ 89,199
				\$ 20,000		\$ 6,934
				\$ 30,000		\$ 15,116
				\$ 54,000		\$ 46,420
				\$ 35,000		\$ 10,933
				\$ 1,500,000		\$ 298,715
			\$ 650,000		\$ 349,018	
			\$ 1,000,000		\$ 860,175	
				\$ 100,000		\$ 75,402
			\$ 150,000		\$ 137,814	

This report reflects procurement activity through May 2019.

CC	State	Subcontractor	Scope of Work	SBE/Other	Orig Contract \$ Amount	Original SBE \$ Commitment
	MN	Curtis 1000 Inc.	Materials	Other		
	MN	ESCH Construction Supply	Materials	Other		
	NV	FASCO	Materials	SBE		
	NV	Fastenal Company	Materials	Other		
	NV	Fasteners Inc.	Thread Supplier	Other		
	NV	Glove Connection	Safety Equipment & Small Tools	SBE		
	IL	Grainger	Construction Supplies	Other		
	NJ	Hilti	Small Tools & Epoxy	Other		
	WA	KR	Materials	Other		
	CO	Smalley & Company	Water Stop Supplies	Other		
	NV	White Cap	Materials	Other		
	NV	New Life Office LLC	Workstation Materials	Other		
	PA	Norcen Industries	Materials	Other		
	NV	NOVA Geotechnical & Inspection	Professional Services	Other		
	MO	Office Essentials	Office Supplies	Other		
	NV	Staples	Office Supplies	Other		
	NV	William Vollmer	Materials	Other		
	CO	RMD KWIKform North America	Materials	Other		
	NV	M.J. Dean Construction	Concrete Forming	Other		
	AZ	UFP Chandler, LLC	Materials	Other		
	IL	Uline, Inc.	Materials	Other		
	NV	Reliable Crane	Crane Rental	SBE		
	NV	Eberhard SW Roofing	Water Stop Supplies	SBE		
	NV	IQC Southwest, LLC	Quality Control - Inspections	Other		
	NV	Artkore LLC	Materials	SBE		
		Commercial Scaffolding of Nevada	Stair Tower & Scaffolding	SBE		

Original SBE Commitment %	Current Contract \$ Amount	SBE %	Awarded SBE \$Participation	Other \$Participation	Actual SBE \$ Paid	Actual Other \$ Paid
				\$ 3,450		\$ 799
				\$ 3,000		\$ 1,369
			\$ 100,000		\$ 55,707	
				\$ 2,450		\$ 348
				\$ 200,000		\$ 114,495
			\$ 300,000		\$ 252,140	
				\$ 6,107		\$ 6,107
				\$ 500,000		\$ 187,421
				\$ 20,000		\$ 8,248
				\$ 10,532		\$ 1,505
				\$ 800,000		\$ 676,546
				\$ 42,000		\$ 2,944
				\$ 20,000		\$ 1,826
				\$ 20,000		\$ 3,250
				\$ 2,000		\$ 380
				\$ 4,000		\$ 3,012
				\$ 20,000		\$ 2,756
				\$ 2,000,000		\$ 1,571,889
				\$ 1,200,000		\$ 1,143,842
				\$ 25,500		\$ 8,499
				\$ 10,000		\$ 2,732
			\$ 7,000,000			
			\$ 50,000		\$ 43,434	
				\$ 500,000		\$ 394,193
			\$ 1,500		\$ 602	
			\$ 500,000		\$ 219,442	

This report reflects procurement activity through May 2019.

CC	State	Subcontractor	Scope of Work	SBE/Other	Orig Contract \$ Amount	Original SBE \$ Commitment
	NV	Union Erectors	Steel Corrections	SBE		
	SD	Dakota Riggers & Tool Supply	Materials	Other		
	NV	Fiber Tech Lifting Products	Materials	Other		
	NV	Hershberger Bros Welding	Materials	SBE		
	NV	June Rose, LLC	Materials	SBE		
	MN	Mars Supply	Materials	Other		
	NV	RGR Training Center	Safety Training	Other		
	NV	Border Construction Specialties	Materials	Other		
	GA	Global Equipment Co.	Materials	Other		
	NV	Go2 Partners	Materials	Other		
	MD	Canam Steel Corporation	Materials	Other		
	NV	Mobile Materials, LLC	Materials	Other		
	WA	Safeworks Holding, Inc.	Materials	Other		
	NV	BrandSafway Services, LLC	Scaffolding	Other		
<b>3.03</b>	ON	<b>Seda Seating Ltd.</b>	Retractable Seating	Other	\$ 6,448,586	\$ 967,288
<b>3.04/3.10</b>	NV	<b>Eberhard Southwest Roofing</b>	Roofing & Waterproofing	SBE	\$ 4,259,219	\$ 4,259,219
	CO	Smalley & Company	Waterproofing Materials	Other		
	NV	Construction Sealants Supply	Waterproofing Materials	SBE		
	TX	StarFoam Manufacturing	Waterproofing Materials	Other		
	CA	Sika Sarnafil	Roofing Materials	Other		
<b>3.05</b>	NV	<b>Union Erectors</b>	Misc. Metals - Stairs	SBE	\$ 974,144	\$ 974,144
	IN	American Stairs Corp.	Stair Material Supplier	Other		
	NV	Commercial Scaffolding	Provide Scaffold	SBE		
<b>3.06</b>	KS	<b>Dimensional Innovations</b>	Signature Tower	Other	\$ 580,823	\$ 87,123

Original SBE Commitment %	Current Contract \$ Amount	SBE %	Awarded SBE \$Participation	Other \$Participation	Actual SBE \$ Paid	Actual Other \$ Paid
			\$ 250,000		\$ 1,202,946	
				\$ 3,450		\$ 122
				\$ 2,000		\$ 217
			\$ 2,000		\$ 1,588	
			\$ 30,000		\$ 9,434	
				\$ 1,000	\$ -	\$ 333
				\$ 20,000		\$ 3,360
				\$ 10,000		\$ 3,884
				\$ 1,000		\$ 617
				\$ 2,500		\$ 1,312
				\$ 10,000		\$ 2,336
				\$ 20,000		\$ 9,540
				\$ 200,000		\$ 80,286
				\$ 150,000		
15%	\$ 6,448,586	15%	\$ 967,288			
100%	\$ 4,644,527	100%	\$ 4,241,478		\$ 650,343	
				\$ 30,000		\$ 24,561
			\$ 403,049		\$ 403,049	
				\$ 55,000		\$ 52,182
				\$ 1,400,000		\$ 1,836
100%	\$ 5,413,420	100%	\$ 5,406,636		\$ 402,908	
				\$ 557,856		\$ 189,121
			\$ 6,784			
15%	\$ 14,850,505	15%	\$ 2,227,576			\$ 2,630,097

This report reflects procurement activity through May 2019.

CC	State	Subcontractor	Scope of Work	SBE/Other	Orig Contract \$ Amount	Original SBE \$ Commitment
<b>3.08a</b>	TN	<b>Industrial Door Contractors (IDC)</b>	Operable Field Mechanization	Other	\$ 17,160,597	\$ 2,600,000
	MN	Danny's Construction Co., LLC	Installation of Field Tray	WBE		
	PA	Gantrex Inc.	Thermite Welding	Other		
	NV	Mori Consulting	Supplier	SBE/MBE		
<b>3.08b</b>	NV	<b>McKeon Door of Nevada, Inc.</b>	Operable Field Door Mechanization	Other	\$ 475,967	\$ 126,735
	NV	Mojave Electric	Electrical	Other		
	NV	Panelfold, Inc.	Operable Wall	Other		
	NV	Clear Solutions Group	Material (glass) Supplier	SBE		
	NV	MJDean/Southwest Door & Hardware	Doors, Frames & Hardware	Other		
<b>3.08c</b>	CA	<b>Show Canada Industries</b>	Retractable Columns	Other	\$ 1,701,160	\$ 255,174
	NV	Daniel K Sobel	Project Management	SBE		
<b>3.09</b>	NV	<b>Gephart/Morse</b>	Distributed Antenna System (DAS)	Other	\$ 3,000,000	\$ 450,000
<b>3.11/4.01</b>	NV	<b>Performance Contracting, Inc.</b>	Exterior & Interior Framing/Drywall	Other	\$ 40,095,890	\$ 6,025,279
	NV	Commercial Scaffolding	Erection/dismantle of Scaffold	SBE		
	NV	Gale Building Products	Insulation and Firestopping	Other		
	NV	Lochsa Engineering	Engineering Services	Other		
	NV	R&P Supply	Framing, Drywall, Taping	SBE		
	NV	Technicoat Management	Interior Moisture Barrier	SBE		
	NV	Tomarco Fastening Systems, Inc.	Fasteners	Other		
	NV	Legacy Cast & Stone & Composites	Ceiling Shapes	SBE		
	NV	Herman Truck Lines, LLC	Metal Decking/Trucking	SBE		
	NV	MPS Plastic Wall Products	FRP	SBE		
<b>4.02</b>	NV	<b>CEDCO, Inc.</b>	Masonry	Other	\$ 5,258,412	\$ 861,346
	NV	A Track-Out Solutions	Material Purchasing Delivery	SBE/WBE		
	NV	JS & S Surveying	Survey - CMU Wall Control Layout	SBE/MBE		
	NV	Technicoat Management	Fire Stop/Joint Sealants	SBE		

Original SBE Commitment %	Current Contract \$ Amount	SBE %	Awarded SBE \$Participation	Other \$Participation	Actual SBE \$ Paid	Actual Other \$ Paid
15%	\$ 17,481,810	15%	\$ 460,500			\$ 2,039,781
				\$ 3,419,360		
				\$ 169,900		
			\$ 2,139,500		\$ 784,553	
27%	\$ 475,967	27%				\$ 46,835
				\$ 29,210		
				\$ 26,555		
			\$ 126,735			
				\$ 60,186		
15%	\$ 1,701,160	15%	\$ 192,174			\$ 323,214
			\$ 63,000		\$ 12,000	
15%	\$ 3,000,000	15%	\$ 450,000			
15%	\$ 39,943,631	18%				\$ 5,721,401
			\$ 1,346,171			
				\$ 1,698,712		
				\$ 86,450		\$ 86,450
			\$ 4,300,000		\$ 301,381	
			\$ 347,248			
				\$ 50,000		\$ 49,502
			\$ 31,860		\$ 14,716	
			\$ 200,000		\$ 67,141	
			\$ 900,000			
16%	\$ 4,876,603	20%				\$ 2,751,868
			\$ 855,500		\$ 324,687	
			\$ 10,520		\$ 5,864	
			\$ 69,749			

This report reflects procurement activity through May 2019.

CC	State	Subcontractor	Scope of Work	SBE/Other	Orig Contract \$ Amount	Original SBE \$ Commitment
	NV	Region 9 Safety Compliance	Safety Coordinator	SBE/MBE		
	CA	Epic CAD Solutions	Providing 3D Modeling	Other		
	NV	Silver Star Ready Mix	Supplying of Masonry Grout	Other		
<b>4.03</b>	NV	<b>American Door Installation, LP</b>	Frames, Doors & Hardware	SBE	\$ 595,725	\$ 595,725
	NV	The Hallgren Co.	Supply Frames, Doors & Hardware	Other		
<b>4.04</b>	NV	<b>Giroux Glass, Inc.</b>	Decorative Glazing & Mirrors	Other	\$ 2,161,805	\$ 324,271
	NV	Glass Supply, Inc.	Supplying Architectural Mirror Fabricated to size	SBE		
<b>4.04</b>	NV	<b>Davis Glass &amp; Mirror</b>	Storefront Curtain Wall Entrances	SBE	\$ 1,850,406	\$ 1,850,406
<b>4.05</b>	GA	<b>Raydeo Enterprises, Inc.</b>	Stadium Railings	Other	\$ 11,524,358	\$ 2,751,947
	GA	East Gate Pallets	Pallets	Other		
	GA	G&F Southeast Distributors Inc.	Stainless Steel Cable & Hardware	Other		
	NV	Innova Technologies	Engineering	SBE		
	IL	McMaster Carr	Misc. Hardware	Other		
	WI	R&R Wagner	Core Cups, Cladding Tape, End Caps, Panel Grip, Handrail Brackets	Other		
	TX	Ryerson	Steal Flat & Steal Tube	Other		
	NV	Steel Partners	Panel Grip, Gaskets & Glass Shoe	SBE		
	GA	Stewart Stainless Supply	Stainless Steel Pipe & Sheets	Other		
<b>4.07</b>	NV	<b>Expansion Specialties</b>	Expansion Joints	SBE/VBE	\$ 1,640,550	\$ 1,640,550
	KS	Balco, Inc.	Material Supplier	Other		
	MA	Emseal Joint System, Ltd.	Material Supplier	Other		
	WI	Inpro Corporation	Material Supplier	Other		
<b>4.09</b>	NV	<b>Aggregate Industries</b>	Bituminous Pavement	Other	\$ 4,408,062	\$ 661,209
<b>4.10b</b>	NV	<b>Aggregate Industries</b>	MSE Retaining Walls	Other	\$ 5,132,049	\$ 793,792
	CA	The Reinforced Earth Company	Design/Provide MSE Wall Material	Other		
	NV	Stewart & Sundell	CIP Concrete for MSE Walls	SBE		
	NV	Harris Rebar Las Vegas, Inc.	Reinforcing Steel	Other		
	NV	Sunbelts of Nevada, LLC	Type II Placement over CMU walls with belted equipment	SBE		
	NV	JS&S, Inc.	Survey as pertains to MSE Walls	SBE/MBE		



Original SBE Commitment %	Current Contract \$ Amount	SBE %	Awarded SBE \$Participation	Other \$Participation	Actual SBE \$ Paid	Actual Other \$ Paid
			\$ 50,000		\$ 31,681	
				\$ 36,000		\$ 31,130
				\$ 280,000		\$ 64,529
100%	\$ 3,183,822	100%	\$ 3,183,822			\$ 141,060
				\$ 2,089,951		\$ 103,248
15%	\$ 2,161,805	15%				
			\$ 329,603			
100%	\$ 1,850,406	100%	\$ 1,850,409			
24%	\$ 11,735,165	24%	\$ 2,392,108			\$ 1,459,114
				\$ 40,000		\$ 6,230
				\$ 198,000		\$ 143,063
			\$ 33,636		\$ 33,636	
				\$ 20,000		\$ 7,426
				\$ 337,308		\$ 2,692
				\$ 200,000		\$ 13,545
			\$ 390,696		\$ 388,748	
				\$ 325,000		\$ 224,513
100%	\$ 1,640,550	100%	\$ 1,640,550			\$ 23,085
				\$ 150,000		
				\$ 700,000		
				\$ 60,000		
15%	\$ 6,035,325	15%	\$ 905,299			
15%	\$ 5,599,824	17%				\$ 2,914,331
				\$ 767,134		\$ 770,501
			\$ 873,210		\$ 43,108	
				\$ 78,625		
			\$ 58,750			
			\$ 26,263		\$ 26,263	

This report reflects procurement activity through May 2019.

CC	State	Subcontractor	Scope of Work	SBE/Other	Orig Contract \$ Amount	Original SBE \$ Commitment
4.12	CO	<b>Rolling Plains Construction</b>	Fireproofing	Other	\$ 4,378,322	\$ 667,494
	NV	Quinette King Consulting	Material Supplier	SBE/MBE		
	NV	United Rentals	Equipment Rentals	Other		
5.01/5.19	NV	<b>Southwest Specialty Contractors</b>	Acoustical Ceilings & Bowl Acoustical Treatment	Other	\$ 11,842,089	\$ 1,780,000
5.02	NV	<b>Architectural Southwest Stone Co.</b>	Ceramic Tile	SBE	\$ 3,273,830	\$ 3,273,830
5.03	NV	<b>Master Craft Carpet Services</b>	Carpet/Flooring	Other	\$ 1,712,860	\$ 256,929
5.05	NV	<b>Midwest Pro Painting</b>	Paint & Wallcovering	Other	\$ 4,015,702	\$ 973,035
	NV	Quinette King Consulting	Supplier	SBE/MBE		
5.08/5.09	NV	<b>ISEC</b>	Toilet Compartments & Toilet Accessories	Other	\$ 2,286,410	\$ 342,962
	NV	Sunstone Building Specialties	Metal Toilet Compartments, Adult Changing Stations & AED's	SBE		
5.11	NV	<b>YESCO</b>	Signage & Graphics	Other	\$ 4,793,199	\$ 718,980
5.12/5.20/5.22a	NV	<b>Spilker Pacific, LLC</b>	Overhead Doors, Loading Dock Equipment & Coiling Smoke Doors	Other	\$ 641,879	\$ 285,805
	NV	The Smith Overhead Door	Ovehead Doors & Loading Dock Equipment	SBE		
5.14b	WI	<b>Jones Sign Company</b>	Decorative Site Railings	Other	\$ 549,340	\$ 82,401
5.17b	GA	<b>Sports Field, Inc. dba Fields</b>	Heat System for Operable Field	Other	\$ 1,716,348	\$ 257,452
	UT	Cache Valley Electric	Electrical Installation	Other		
	CO	The RMH Group	Electrical Engineering	Other		
	OH	Rovisys Building Technologies	Control Panel Design & Fabrication	Other		
	NV	Construction Sealants Supply	Furnish Drain Board & Filter Fabric	SBE		

Original SBE Commitment %	Current Contract \$ Amount	SBE %	Awarded SBE \$Participation	Other \$Participation	Actual SBE \$ Paid	Actual Other \$ Paid
15%	\$ 4,501,049	15%				\$ 1,336,082
			\$ 667,494		\$ 252,731	
				\$ 250,000		\$ 4,927
15%	\$ 11,842,089	15%	\$ 1,780,000			\$ 14,839
100%	\$ 3,273,830	100%	\$ 3,273,830			
15%	\$ 1,712,860	15%	\$ 256,929			
24%	\$ 4,015,702	24%				
			\$ 973,035		\$ 32,645	
15%	\$ 2,286,410	16%				\$ 90,294
			\$ 371,450			
15%	\$ 4,793,199	15%	\$ 718,980			
45%	\$ 641,879	59%				
			\$ 379,389			
15%	\$ 549,340	15%	\$ 82,401			
15%	\$ 3,240,390	15%	\$ 297,535			\$ 323,540
				\$ 299,258		
				\$ 68,960		
				\$ 101,835		
			\$ 188,524			

This report reflects procurement activity through May 2019.

CC	State	Subcontractor	Scope of Work	SBE/Other	Orig Contract \$ Amount	Original SBE \$ Commitment
5.22d	NV	Sunstone Building Specialties	Operable Partitions	SBE	\$ 198,426	\$ 198,426
5.22e	AZ	Luminous Egress	Photoluminescent	MBE	\$ 297,842	\$ 44,676
			<b>Totals</b>		<b>\$ 906,148,562</b>	<b>\$ 160,647,505</b>
			<b>Goal</b>			



MORTENSON/McCARTHY LAS VEGAS STADIUM, A JOINT VENTURE

Original SBE Commitment %	Current Contract \$ Amount	SBE %	Awarded SBE \$Participation	Other \$Participation	Actual SBE \$ Paid	Actual Other \$ Paid
100%	\$ 198,426	100%	\$ 198,426			
15%	\$ 297,842	15%	\$ 44,676			
18%	\$ 1,074,042,402	20%	\$ 216,340,933	\$ 294,181,191	\$ 92,824,488	\$ 712,510,115
15%						



The Mortenson-McCarthy team volunteered at the Ronald McDonald House of Las Vegas.

## Las Vegas Stadium Workforce Utilization Summary

This report reflects the cumulative hours worked through May 2019.

Subcontractor	Cumulative hours through May 2019				
	Total Hours	Total Minority/Female	Total Veteran	Total Minority/Female %	Total Veteran %
<b>Gephart/Morse - Low Voltage</b>	0	0	0	0%	0%
Morse - GM Low Voltage	3,520	125	20	4%	1%
<b>Total for Gephart/Morse - Low Voltage</b>	<b>3,520</b>	<b>125</b>	<b>20</b>	<b>4%</b>	<b>1%</b>
<b>Performance Contracting</b>	44,098	34,289	0	78%	0%
Commercial Scaffolding - PCI	185	161	0	87%	0%
Gale Building Products	1,202	1,178	0	98%	0%
<b>Total for Performance Contracting</b>	<b>45,485</b>	<b>35,627</b>	<b>0</b>	<b>78%</b>	<b>0%</b>
<b>Aggregate Industries - MSE</b>	26,959	11,665	822	43%	0%
Stewart & Sundell	2,269	1,454	0	64%	0%
Harris Rebar - S&S	126	58	0	46%	0%
<b>Total for Aggregate Industries</b>	<b>29,354</b>	<b>13,177</b>	<b>822</b>	<b>45%</b>	<b>3%</b>
<b>CEDCO Commercial LLC</b>	12,836	8,559	0	67%	0%
<b>Total for CEDCO Commercial, LLC</b>	<b>12,836</b>	<b>8,559</b>	<b>0</b>	<b>67%</b>	<b>0%</b>
<b>Rolling Plains Construction</b>	12,503	10,594	0	85%	0%
<b>Total for Rolling Plains Construction</b>	<b>12,503</b>	<b>10,594</b>	<b>0</b>	<b>85%</b>	<b>0%</b>
<b>Union Erectors - Core</b>	249	36	0	14%	0%
<b>Total for Union Erectors - Core</b>	<b>249</b>	<b>36</b>	<b>0</b>	<b>14%</b>	<b>0%</b>
<b>Derr &amp; Isbell - Hoist</b>	5,129	2,180	0	43%	0%
<b>Total for Derr &amp; Isbell - Hoist</b>	<b>5,129</b>	<b>2,180</b>	<b>0</b>	<b>43%</b>	<b>0%</b>
<b>Freyssinet</b>	1,733	607	0	35%	0%
Steel Partners	1,774	1,087	83	61%	5%
Vision Construction	0	0	0	0%	0%
Dielco - Vision	243	0	0	0%	0%
<b>Total for Freyssinet</b>	<b>3,750</b>	<b>1,693</b>	<b>83</b>	<b>45%</b>	<b>2%</b>
<b>American Door</b>	124	116	0	94%	0%
<b>Total for American Door</b>	<b>124</b>	<b>116</b>	<b>0</b>	<b>94%</b>	<b>0%</b>
<b>Expansion Specialties</b>	339	197	0	58%	0%
<b>Total for Expansion Specialties</b>	<b>339</b>	<b>197</b>	<b>0</b>	<b>58%</b>	<b>0%</b>
<b>Danny's Construction</b>	165	99	0	60%	0%
<b>Total for Danny's Construction Co.</b>	<b>165</b>	<b>99</b>	<b>0</b>	<b>60%</b>	<b>0%</b>
<b>Midwest Pro Painting</b>	2,541	1,184	0	47%	0%
<b>Total for Midwest Pro Painting</b>	<b>2,541</b>	<b>1,184</b>	<b>0</b>	<b>47%</b>	<b>0%</b>
<b>Sports Fields, Inc.</b>	220	40	0	18%	0%
Cache Valley Electric Co.	56	0	0	0%	0%
<b>Total for Sports Fields, Inc.</b>	<b>276</b>	<b>40</b>	<b>0</b>	<b>14%</b>	<b>0%</b>
<b>Gephart/Morse - DAS</b>	0	0	0	0%	0%
Morse - DAS	292	193	17	66%	6%
<b>Total for Gephart/Morse DAS</b>	<b>292</b>	<b>193</b>	<b>17</b>	<b>66%</b>	<b>6%</b>
<b>Industrial Door</b>	0	0	0	0%	0%
Danny's Construction - IDC	92	23	23	25%	25%
<b>Total for Industrial Door</b>	<b>92</b>	<b>23</b>	<b>23</b>	<b>25%</b>	<b>25%</b>
<b>TOTAL HOURS</b>	<b>1,867,312</b>	<b>1,180,048</b>	<b>34,343</b>	<b>63%</b>	<b>2%</b>
			<b>Goal</b>	<b>38%</b>	

## Las Vegas Stadium Workforce Utilization Summary

This report reflects the cumulative hours worked through May 2019.

Subcontractor	Cumulative hours through May 2019				
	Total Hours	Total Minority/Female	Total Veteran	Total Minority/Female %	Total Veteran %
<b>Gephart/Morse - Low Voltage</b>	0	0	0	0%	0%
Morse - GM Low Voltage	3,520	125	20	4%	1%
<b>Total for Gephart/Morse - Low Voltage</b>	<b>3,520</b>	<b>125</b>	<b>20</b>	<b>4%</b>	<b>1%</b>
<b>Performance Contracting</b>	44,098	34,289	0	78%	0%
Commercial Scaffolding - PCI	185	161	0	87%	0%
Gale Building Products	1,202	1,178	0	98%	0%
<b>Total for Performance Contracting</b>	<b>45,485</b>	<b>35,627</b>	<b>0</b>	<b>78%</b>	<b>0%</b>
<b>Aggregate Industries - MSE</b>	26,959	11,665	822	43%	0%
Stewart & Sundell	2,269	1,454	0	64%	0%
Harris Rebar - S&S	126	58	0	46%	0%
<b>Total for Aggregate Industries</b>	<b>29,354</b>	<b>13,177</b>	<b>822</b>	<b>45%</b>	<b>3%</b>
<b>CEDCO Commercial LLC</b>	12,836	8,559	0	67%	0%
<b>Total for CEDCO Commercial, LLC</b>	<b>12,836</b>	<b>8,559</b>	<b>0</b>	<b>67%</b>	<b>0%</b>
<b>Rolling Plains Construction</b>	12,503	10,594	0	85%	0%
<b>Total for Rolling Plains Construction</b>	<b>12,503</b>	<b>10,594</b>	<b>0</b>	<b>85%</b>	<b>0%</b>
<b>Union Erectors - Core</b>	249	36	0	14%	0%
<b>Total for Union Erectors - Core</b>	<b>249</b>	<b>36</b>	<b>0</b>	<b>14%</b>	<b>0%</b>
<b>Derr &amp; Isbell - Hoist</b>	5,129	2,180	0	43%	0%
<b>Total for Derr &amp; Isbell - Hoist</b>	<b>5,129</b>	<b>2,180</b>	<b>0</b>	<b>43%</b>	<b>0%</b>
<b>Freyssinet</b>	1,733	607	0	35%	0%
Steel Partners	1,774	1,087	83	61%	5%
Vision Construction	0	0	0	0%	0%
Dielco - Vision	243	0	0	0%	0%
<b>Total for Freyssinet</b>	<b>3,750</b>	<b>1,693</b>	<b>83</b>	<b>45%</b>	<b>2%</b>
<b>American Door</b>	124	116	0	94%	0%
<b>Total for American Door</b>	<b>124</b>	<b>116</b>	<b>0</b>	<b>94%</b>	<b>0%</b>
<b>Expansion Specialties</b>	339	197	0	58%	0%
<b>Total for Expansion Specialties</b>	<b>339</b>	<b>197</b>	<b>0</b>	<b>58%</b>	<b>0%</b>
<b>Danny's Construction</b>	165	99	0	60%	0%
<b>Total for Danny's Construction Co.</b>	<b>165</b>	<b>99</b>	<b>0</b>	<b>60%</b>	<b>0%</b>
<b>Midwest Pro Painting</b>	2,541	1,184	0	47%	0%
<b>Total for Midwest Pro Painting</b>	<b>2,541</b>	<b>1,184</b>	<b>0</b>	<b>47%</b>	<b>0%</b>
<b>Sports Fields, Inc.</b>	220	40	0	18%	0%
Cache Valley Electric Co.	56	0	0	0%	0%
<b>Total for Sports Fields, Inc.</b>	<b>276</b>	<b>40</b>	<b>0</b>	<b>14%</b>	<b>0%</b>
<b>Gephart/Morse - DAS</b>	0	0	0	0%	0%
Morse - DAS	292	193	17	66%	6%
<b>Total for Gephart/Morse DAS</b>	<b>292</b>	<b>193</b>	<b>17</b>	<b>66%</b>	<b>6%</b>
<b>Industrial Door</b>	0	0	0	0%	0%
Danny's Construction - IDC	92	23	23	25%	25%
<b>Total for Industrial Door</b>	<b>92</b>	<b>23</b>	<b>23</b>	<b>25%</b>	<b>25%</b>
<b>TOTAL HOURS</b>	<b>1,867,312</b>	<b>1,180,048</b>	<b>34,343</b>	<b>63%</b>	<b>2%</b>
			<b>Goal</b>	<b>38%</b>	

Workforce Utilization

## Las Vegas Stadium Workforce Utilization Summary

This report reflects the cumulative hours worked through May 2019.

Subcontractor	Cumulative hours through May 2019				
	Total Hours	Total Minority/Female	Total Veteran	Total Minority/Female %	Total Veteran %
<b>Gephart-Morse, LLC</b>	0	0	0	0%	0%
Morse Electric - GM	98,620	63,732	8,451	65%	9%
A-1 Concrete - Morse	664	293	24	44%	4%
MMC - A-1 Morse	52	52	0	100%	0%
Lone Mountain - Morse	10,350	4,601	0	44%	0%
Live Electric - Morse	145	130	0	90%	0%
Pyrocom	20	0	0	0%	0%
Valley Steel	28	0	0	0%	0%
Gephart Electric - GM	0	0	0	0%	0%
<b>Total for Gephart-Morse, LLC</b>	<b>109,878</b>	<b>68,807</b>	<b>8,475</b>	<b>63%</b>	<b>8%</b>
<b>The Tiberti Fence</b>	1,569	1,241	142	79%	9%
Flippins	77	25	0	32%	0%
<b>Total for Tiberti Fence</b>	<b>1,646</b>	<b>1,266</b>	<b>142</b>	<b>77%</b>	<b>9%</b>
<b>Malcolm Drilling</b>	18,088	6,333	0	35%	0%
CMC Rebar	2,913	2,030	0	70%	0%
Clark Welding & Fabricating	167	76	0	46%	0%
Dielco Crane	108	0	0	0%	0%
MMC	5	5	0	100%	0%
<b>Total for Malcolm Drilling</b>	<b>21,280</b>	<b>8,443</b>	<b>0</b>	<b>40%</b>	<b>0%</b>
<b>Mortenson McCarthy</b>	395,776	313,391	11,299	79%	3%
Merli Concrete Pumping	2,453	529	0	22%	0%
CMC Rebar	247,790	212,695	311	86%	0%
Gateway Concrete	157,670	115,629	6,686	73%	4%
Jcord	8,735	6,463	0	74%	0%
Precision	0	0	0	0%	0%
Silver Star Ready Mix	17,563	6,796	165	39%	1%
Commercial Scaffolding	4,187	4,187	0	100%	0%
Union Erectors - MMc Concrete	2,310	584	0	25%	0%
Reliable Crane Service - MMc	28,401	1,321	0	5%	0%
Penhall Company	631	562	0	89%	0%
MJ Dean	9,516	7,724	0	81%	0%
<b>Total for Mortenson McCarthy Joint Venture</b>	<b>875,030</b>	<b>669,880</b>	<b>18,460</b>	<b>77%</b>	<b>2%</b>
<b>Eberhard SW Roofing</b>	10,251	10,011	0	98%	0%
<b>Total for Eberhard Southwest Roofing</b>	<b>10,251</b>	<b>10,011</b>	<b>0</b>	<b>98%</b>	<b>0%</b>
<b>Sunstate</b>	0	0	0	0%	0%
Expansion Specialties - Sunstate	493	395	0	80%	0%
GM Construction	18,142	16,443	0	91%	0%
Reliable Steel - GM	3,431	1,263	0	37%	0%
Standard Steel	410	90	0	22%	0%
Dielco - GM	1,916	66	0	3%	0%
<b>Total for Sunstate</b>	<b>24,391</b>	<b>18,257</b>	<b>0</b>	<b>75%</b>	<b>0%</b>
<b>Harris</b>	115,005	52,252	2,523	45%	2%
Energy Mechanical Insulation	6,301	2,707	158	43%	3%
Mesa Mechanical Inc.	0	0	0	0%	0%
Advanced Controls & Electric	1,753	0	10	0%	1%
Bevstream	0	0	0	0%	0%
Mesa Mechanical Inc. - Bevstream	2,000	764	32	38%	2%
Maui One	4,301	2,601	0	60%	0%
Lone Mountain	4,955	2,196	0	44%	0%
<b>Total for Harris</b>	<b>134,315</b>	<b>60,519</b>	<b>2,723</b>	<b>45%</b>	<b>2%</b>



## Las Vegas Stadium Workforce Utilization Summary

This report reflects the cumulative hours worked through May 2019.

Subcontractor	Cumulative hours through May 2019				
	Total Hours	Total Minority/Female	Total Veteran	Total Minority/Female %	Total Veteran %
<b>Merrill Steel</b>	0	0	0	0%	0%
Corona Stud & Deck	27,455	8,059	0	29%	0%
Niles Industrial Coatings	6,322	1,024	46	16%	1%
Union Erectors	5,363	2,333	432	44%	8%
Derr & Isbell	264,698	126,064	778	48%	0%
Union Erectors - Derr	17,695	6,133	1,119	35%	6%
Reliable Crane Service	28,830	1,987	0	7%	0%
<b>Total for Merrill Steel</b>	<b>350,362</b>	<b>145,600</b>	<b>2,374</b>	<b>42%</b>	<b>1%</b>
<b>Enclos</b>	1,392	468	0	34%	0%
<b>Total for Enclos</b>	<b>1,392</b>	<b>468</b>	<b>0</b>	<b>34%</b>	<b>0%</b>
<b>KONE</b>	11,636	3,169	0	27%	0%
<b>Total for KONE</b>	<b>11,636</b>	<b>3,169</b>	<b>0</b>	<b>27%</b>	<b>0%</b>
<b>Desert Fire Protection</b>	15,719	5,728	1,081	36%	7%
TAB	109	101	0	93%	0%
Energy Mechanical Insulation - Desert Fire	67	56	0	84%	0%
Jcord	80	67	0	84%	0%
<b>Total for Desert Fire</b>	<b>15,975</b>	<b>5,952</b>	<b>1,081</b>	<b>37%</b>	<b>7%</b>





## IN THE COMMUNITY

### SPECIAL OLYMPICS NEVADA LAW ENFORCEMENT TORCH RUN MAKES PIT STOP AT LAS VEGAS STADIUM CONSTRUCTION SITE

Runners consisting of Nevada Law Enforcement and Special Olympics athletes made a pit stop at the future home of the Raiders, Las Vegas Stadium, while participating in the Southern Nevada Law Enforcement Torch Run (LETR), where they were greeted by Raiders Alumni, Raiderettes, Raider Rusher as well as family and friends. The fun-filled pit stop at the Las Vegas Stadium construction site featured interactive games and Raiders giveaways.

Later, Law Enforcement personnel escorted the Special Olympics torch, the "Flame of Hope," to the 2019 Special Olympics Nevada Summer Games Opening Ceremony at Reno High School, where they were joined by Special Olympics athletes to light the cauldron.

The Raiders are proud to support Special Olympics Nevada and their mission to enhance the quality of life of athletes through health and wellness opportunities like the LETR.



Photo: Property of the Raiders



Photo: Property of the Raiders

### RAIDERS TEAM UP WITH SO. NEVADA FOOTBALL COACHES ASSOCIATION TO HOST CAMP FOR LOCAL PREP OFFENSIVE, DEFENSIVE LINEMAN

The Raiders collaborated with the Southern Nevada Football Coaches Association to host an Offensive and Defensive Lineman Camp at Desert Oasis High School in Las Vegas.

Southern Nevada high school athletes participated in the three-day camp that included fundamental drills, film study and individual competition specifically designed for offensive and defensive linemen.

They also got the opportunity to hear about line play as well as life lessons from Raiders Alumnus Reggie Kinlaw, who starred on the defensive line for the Silver and Black.



Photo: Property of the Raiders



Photo: Property of the Raiders

# FOUNDATION



## RAIDERS TEE OFF FOR “CELBRTITY SWING” TO BENEFIT COMMUNITIES IN SCHOOLS OF SOUTHERN NEVADA

The Raiders Foundation hosted the Second Annual Celebrity Swing at Topgolf Las Vegas. Local businesses and individuals gathered for a fun evening featuring golf, food and beverages, all in support of Communities in Schools of Southern Nevada. Sponsor organizations were given a golf bay at the event and individual tickets along with food/ beverage passes were also available.

The over 250 attending guests had the unique opportunity to interact with 19 Raiders Alumni, two Raiderettes and executive leaders of the Raiders who in attendance at the event.

All proceeds from the event, including revenue generated by a silent auction, will benefit Communities in Schools of Southern Nevada, the leading dropout prevention organization that has proven to keep students in school and on the path to graduation.

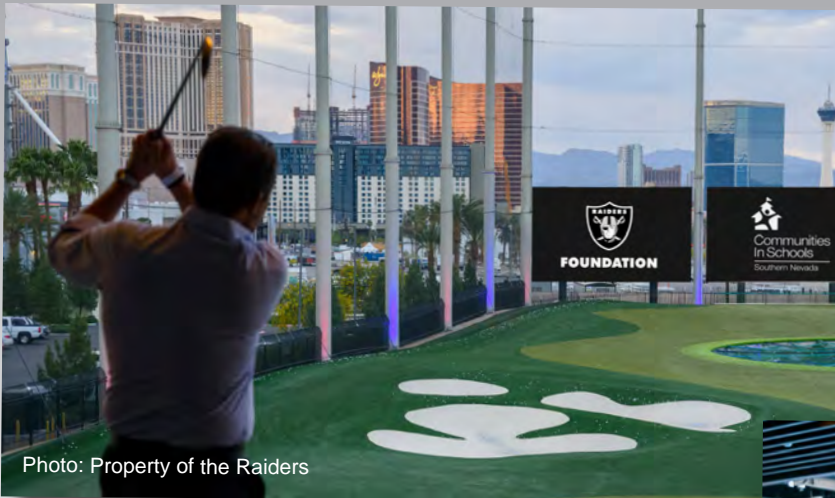

Photo: Property of the Raiders



Photo: Property of the Raiders

EARTHCAM VIEW - JUNE 24, 2019



Additional Information / Updates

## ADDITIONAL INFORMATION / UPDATES

StadCo has, and continues to, comply with Section 35 (2)(c) and 35 (2)(e) of the Act as evidenced by JLL's Report.

In accordance with Section 31- (c)(1)(2)(3) of the Act, Mortenson | McCarthy Las Vegas Stadium, A Joint Venture is following the process described below to verify the payment of applicable prevailing wages.

Contractors that are awarded construction contracts for the work are required to follow the NRS 338 requirements outlined in the Act. This section pertains to the prevailing wage for public works projects as governed by the Nevada Labor Commissioner.

Mortenson | McCarthy has implemented LCPTracker Construction Certified Payroll – Labor Compliance Software which is a widely recognized tracking and certification software for prevailing wage projects. Mortenson | McCarthy maintains and updates the required prevailing wage rates in the database, based on those published by the Nevada Labor Commissioner's website. All contractors that have received a construction contract and are subject to the prevailing wage requirements are required to report payroll hours and wages for designated workers through this system. The contractor's entries into this system verifies compliance with wages and fringes as noted in the NRS 338 requirements.

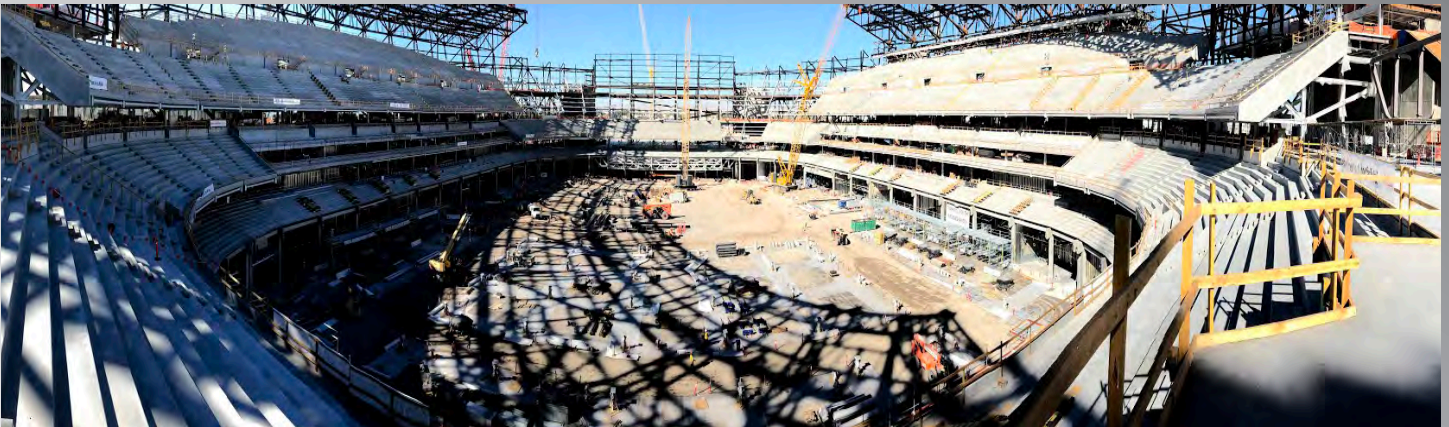

Bowl Panorama looking South from the 200 level.

Steel roof canopy section pre-assembly is nearing completion at the south end of the building. Erection of the center section of the north end longspan trusses started on June 26. More than two-thirds of the bowl has been turned over to Freyssinet as they continue to install falsework and shake out cablenet components. Bowl steel was substantially completed at the end of June, crews continue to work on detailing. Precast work continues installing above Main Concourse; this work should be complete in July; precast crews will return to place lower bowl precast once the cablenet has been lifted. Slab on metal deck is being placed on the 150, 200, 300, and 350 levels of the building; decking has begun on the roof canopy sections. Field tray rail installation continues under the south end longspan trusses. Metal stud and drywall continue being installed on Event, 050, 100, 150, and 200 levels. Fireproofing continues above 100, 150, 200, and 300 working from the North to the South.



Above: Freyssinet cablenet prep work is underway in the bowl.  
Below: Field tray rail grade beam work continues under the south end longspan trusses.



All photographs appearing in this document are the property of LV Stadium Events Company, LLC. They are protected by U.S. Copyright Laws, and are not to be shared or reproduced in any way without the written permission of LV Stadium Events Company, LLC. Copyright 2018 LV Stadium Events Company, LLC. All Rights Reserved.



Above: Panorama view from the temporary ramp looking north.

Below: East side center section of the north end longspan truss lifted into position.

